Nebraska State Historical Society

Nearly 100% Coverage of the County Field

THE WAYNE HERALD

16 PAGES Section One Pages 1 to 8

SIXTY-FOURTH YEAR — WAYNE, NEBRASKA, THURSDAY, NOVEMBER 21, 1946. — NUMBER TWENTY-EIGHT

Too Many

Jobs for Too Few Workers —Nebraska Bankers Honored—Back to Church Movement—To Safeguard University Students

Able-bodied workers, dodging jobs, ahoy! Preferential loafers, take heed! Or is the supply exhausted? The mayor and members of the municipal council inform us of the almost utter impossibility of hiring anyone to do anything. A city well to dig—no one here in sufficient need of cash to tackle it. Snow to shovel—eligibles shied from it like a singed cat from fire. A police vacancy—no applicants, though the berth is no more arduous than sitting in a rose-covered bower watching an interpretation of the Highland fling.

* * *

What's the matter? Everybody profitably employed? Has the idea of translating work into future plenty and security become noxious—or just overwhelmingly repugnant? Is a dollar in one's jeans enough to justify regarding the prospect with indifference? Is the rainy-day idea too old-fashioned to consider seriously?

* * *

It is a far cry from the WPA to the present moment with no desire to husband prevailing values to look out for less propitious days ahead. The time is coming—not far off—when jobs will not be begging for takers. Then workers will be glad to accept employment at reasonable wages. In the meantime, wise ones—foreseeing ones—will not cultivate idleness as an all-year sport, but will turn to available tasks in a determination to prepare for the proverbial rainy day. Those who don't want to work may look to future government hand-outs in vain. Anyone able to work should get busy now. That is the way to vitalize America's free economy.

* * *

For Service to Agriculture.

For the fourth consecutive year the banks of Nebraska have received the 1000-point award which is made annually by the agricultural commission of the American Bankers association, according to Rollie W. Ley, president of the State National Bank of Wayne, who represents the banks in Wayne as county key banker. Mr. Ley was notified that the award was made at the ABA agricultural commission meeting held at Louisville, Ky.

Each year the ABA commission rates banks in all of the states on the basis of country bank activities which benefit agriculture. In the numerical evaluation of these activities, the commission considers work done by individual banks and programs which are carried out by the agricultural committees of the state bankers associations. Points are given for "regular" and "extra" services rendered by the banks.

"The Nebraska Bankers association has won national recognition for the support it gives to farm and ranch youth," Mr. Ley said. "Outstanding in this program is the 4-H club stock show held annually at Omaha, and other activities which encourage boys and girls to increase the sources of agricultural income through the raising of livestock and processing of livestock products.

"The 'regular' services in which Nebraska banks compare well with banks in other states include the extension of adequate credit for ranch and crop production and the promotion of cultivation of new crops to widen the sources of farm income.

"Another important part of the 1000-point rating program is the work being done in each community to aid returning war veterans who wish to establish themselves in the ranching or farming business.

"Nebraska banks have received much favorable publicity for their state through individual bank projects which encourage their farm customers to keep debts at a safe level and, at the same time, to build financial reserves through the purchase of United States savings bonds," Mr. Ley said.

* * *

Religious Stimulus.

Revitalizing the church was adopted as a major project by returned veterans at Richmond, Va., and the result has been gratifying. The back-to-church movement was started and carried forward by young men who were impressed by participation in the late armed conflict with interests beyond and above mere materiality. Surveying an unfortunately lagging church condition, the boys decided to do some rehabilitating of home folks. The result was an overflowing church attendance.

Gen. Omar N. Bradley, veterans' administrator, commented in part: "We live today in a world that is worn from struggle, a world where men grow sick with despair in the search for peace and a measure of security. Veterans have come home to find that they have a new sense of spiritual values and that there is need, even in their own communities of a stabilizing force upon which they can pin their hopes for a better world. It is certain that we cannot achieve those hopes without strong faith in God and constant spiritual guidance. If, by your example and leadership, you can help point up the important role of the church in any effort to build the kind of world we want, you will

Continued on Page Four

Scouting Honors Boys Doing Good

Rev. O. B. Proett, A. Atkins Speak to Kiwanians On Work Monday.

Rev. O. B. Proett told Kiwanians Monday that he likes boy scouting because it capitalizes on the romance of doing good. The home is the foremost place for development of character and citizenship, with the school and church close seconds. Scouting that honors boys for doing good helps greatly in this work.

Rev. Proett, chairman of the Logan Valley district, which includes Wayne, Cedar and Dixon counties, stated that "scouting started in England in 1908. Boys of Daniel Boone functioned in this country as early as 1900 but it was not until 1910 that Boy Scouts of America organized and were incorporated. Hitler junked scouting because it does not function in fascism.

Boys of 12 to 14 were first admitted to scouting. Later the age limit was extended to 18 to allow for specialized phases of study. Boys becoming scouts take an oath of allegiance to God and country and a promise to observe scout laws. They subscribe to a code of 12 laws which include honesty, reverence and other worthwhile virtues. Each also promises to do a good turn daily.

From tenderfoot scout, boys may take required and optional study to advance to second and then to first class. Life, star and eagle scouts are higher advancement, the eagle being the highest. Eagle palms may be earned in bronze, gold or silver for special work.

Rev. Proett explained that Wayne has two troops with five patrols. Wayne is in Logan Valley district, and the district is in Covered Wagon council which is made up of Nebraska and Colorado, with Omaha as headquarters. The aim is to have one man active for each boy. The men serve as scout masters, assistants, counselors and board of review.

Scouting is financed nationally by a $1 fee for each man and boy. Regions are financed through campaigns, and local activities are paid for by the boys themselves.

A. J. Atkins spoke on cub scouting which started in 1930 for younger boys. Wayne has 31 cubs and applications for ten more. Den dads, den mothers and den chiefs help the lads in their work. Boys are first called Bobcats and then Webelos. Just before they are 12 they may pass tests to qualify for tenderfoot scouts. Den meetings are held weekly, and the pack gathers each month to observe work done.

The motion picture of Kiwanis, the college and church, taken for Dr. J. T. Anderson who moved to Long Beach, Cal., was shown to the club Monday.

Supt. Stuart Ealler introduced the speakers.

Besides 48 members, guests were Don Gibeau of South Sioux City who was with W. C. Swanson, Phillip Griess with Wilmer Griess and Stanley Gamble who operated the projector.

Field Executive Is Speaker Here

Rev. O. B. Proett Is Elected Logan Valley District Scout Chairman.

H. W. Haun of Omaha, field executive, spoke on scouting goals and showed slides Thursday evening when Logan Valley district leaders met at Hotel Morrison, 13 attending. The district, including Dixon, Cedar and Wayne counties, has over 700 boys in scouting now and the aim is to increase this to 1,200 in 1947. It is hoped that the 10 units may be increased to 12. Wayne has two troops, and Winside, Laurel, Coleridge, Randolph, Hartington and Allen each one. Wayne and Allen also have cub packs.

The Canadian site given by a Minnesota man as a canoe trip resort for scouts and the Philmont camp in the southwest for scouts were shown in slides.

Paul Mines presided. He was district chairman the past year.

Rev. O. B. Proett was elected new district chairman; Mr. Abrahamson of Coleridge, new vice chairman; C. E. Haley of Hartington, district commissioner; Paul Mines and K. N. Parke, members at large. On the nominating committee were C. A. Carlowski of Hartington, K. N. Parke and Dr. J. T. Gillespie.

Committee chairmen appointed are: Finance, Phil Robinson of Hartington; camping and activities, Howard Gillaspie of Allen; leadership training, Supt. S. T. Baller; organization and extension, K. N. Parke; advancement, Verner A. Wickett of Laurel. The chairman of health and safety is yet to be named.

The January meeting may be in Coleridge. A district court of honor and rally for all scouts will be held in Hartington next spring.

PLANS DEVELOPING FOR NEEDED FARM TO MARKET ROADS

A MOVEMENT for farm-to-market roads is taking deep root in all parts of the state. A meeting is to held in Wayne November 26 to start the ball rolling for this county. Strahan precinct proposes to organize a committee for the purpose November 29. Farm-to-market roads have been talked for many years. The need has long been apparent. The demand is now being expressed in public meetings with leaders chosen to make plans and carry them forward. The past few weeks' experience with barries of mud has furnished emphasis. Highways are in good shape; side roads have been sources of all kinds of hardships. Towns and rural areas are equally interested in the proposed improvements.

Pick Who's Who At Wayne State

Irma Back of Wayne, Robert Hansen and Dean Sandahl Of Wakefield Named.

Twelve Wayne State Teachers college seniors who have been chosen to "Who's Who among Students in American Universities and Colleges" are Irma Back, Wayne, Wayne Benton, Oto, Iowa, Marjorie Byerly, Albion, Richard Clark, Wayne, Ione Dirks, Coleridge, Robert Hansen, Emerson, Robert Hanson, Wakefield, Virginia Harms, Bancroft, Virginia Lee, Madison, Margaret Macklin, Pender, Richard Merriman, South Sioux City, and Dean Sandahl, Wakefield. Outstanding scholarship and activities determine selection.

Irma Back is member of Lambda Delta Tri-W, Physical Science club, YWCA and president of Future Teachers of America.

Wayne Benton is president of the student council, sports editor for the Goldenrod and president of Terrace hall.

Marjorie Byerly is president of Lutheran Students association, secretary of the junior class and treasurer of Women's Athletic association.

Richard Clark is a member of Kappa Mu Epsilon.

Ione Dirks is editor-in-chief of the Goldenrod, vice president of Sigma Tau Delta, treasurer of Lutheran Student association, secretary of Women's Athletic association and member of Pi Omega and Kappa Mu Epsilon.

Robert Hansen is reporter for Sigma Tau Delta and vice president of YMCA.

Robert Hanson is treasurer of Physical Science club and member of YMCA.

Virginia Harms is reporter for the student council, president of Pile hall, treasurer of Pi Omega Pi, president of YWCA, and member of Sigma Tau Delta and Katz club.

Virginia Lee is president of Neihardt hall, secretary of Future Teachers of America, president of WAA and member of Pi Omega Pi and Wesleyan club.

Margaret Macklin is treasurer of Kappa Mu Epsilon, vice president of Katz club and member of YWCA.

Richard Merriman is secretary of Terrace hall and publicity chairman for YMCA.

Dean Sandahl is member of the student council, president of Kappa Mu Epsilon, business manager of the football squad, council member of Lutheran Student association and president of YMCA.

Heavy Rain Falls To Help Melt Snow

A heavy rain that was general over northeast Nebraska Friday melted much of the snow that had fallen a week earlier. The gauge at the State National bank registered .75 of an inch Friday. The amount was about the same at Carroll, Winside and Wakefield.

With disappearance of snow and colder weather, corn picking will progress. Frozen ground will enable farmers to use mechanical pickers.

Highways and roads improved after the Friday rain which helped pack them.

Outline Program In Flood Control

Elkhorn river flood control improvements will be outlined at a meeting in Norfolk November 22 at 1 at the auditorium. The purpose is to explain the improvement under consideration; to ascertain the views of state and local interests regarding these improvements; to explain the financial requirements of local cooperation; and to arrange to obtain from local interests assurance that if the improvements are recommended they will be able to provide necessary local cooperation.

Is New Policeman.

Henry Bush is new on the police force, succeeding Harry Denesia.

Local District High in Contest

Banquet to Be Sponsored Soon Will Honor Three Winning Awards.

Wayne county soil conservation district was one of ten chosen as winners in the Omaha World-Herald's second annual soil improvement contest. From 62 districts, 1,500 farms were nominated for consideration in the 1946 contest. Wayne county's nominees were Albert Watson of Wayne, David Rees of Carroll and Bernhard Splittgerber of Pilger.

Each of the eight Nebraska and two Iowa districts receives $500, and the money is to be used to buy equipment to further soil conservation work in the area.

Winners in each county will be honored at a banquet. Wayne Chamber of Commerce will sponsor the one to recognize the Wayne county men, the date to be set soon. It is planned to have the governor and other officials present.

The three Wayne county winners were picked from among 20 outstanding entrants here. Mr. Watson farms 240 acres four miles north of Wayne. He began soil practices in 1940 and the entire cropland of 167 acres is farmed on the contour. He has terraced all slopes and seeded all waterways. All fence lines and turn rows are in brome. The farm has five brome pastures.

Mr. Rees operates 240 acres five miles west of Carroll. He began soil practices in 1941. His entire 142 acres of cropland are contoured. Waterways are seeded to brome and slopes are terraced. Three pastures provide for rotation.

Mr. Splittgerber has been using soil conservation practices since 1940 on his 200 acres. His 115 acres of cropland are farmed on the contour. Turn rows are seeded to brome. Rotational grazing in pastures is provided. A new windbreak planting of trees is on the north and west. Mr. Splittgerber practices crop residue management on all cropland. Terraces help in the control.

Teachers College Budget Discussed

Budgets for the state teachers colleges for the biennium of 1947-49 were discussed Monday when the state board of education met at Lincoln. The board and presidents considered finances in the morning and the same ones counseled with Gov. Dwight Griswold, Governor-elect Val Peterson and Tax Commissioner Robert Armstrong that afternoon. No final action was taken. Dr. Victor Morey and R. M. Carhart attended from here.

LINCOLN MAN HERE TO SPEAK TONIGHT

All in Wayne county who are interested in the infantile paralysis drive are invited to meet at Wayne city hall this Thursday evening at 7:30 when Clinton Beknap of Lincoln, will speak. The organization has assisted four children the past year, and plans are to be made for the new drive.

VOTE CANVASSED FOR THIS COUNTY

Wayne county election votes were canvassed Tuesday and Wednesday last week, N. F. Schroeder, elected state senator, gained in Wayne county on mail ballots.

To Undergo Operation.

Mrs. Glenn Houdersheldt will undergo a major operation Friday at Rochester. Mr. Houdersheldt is with her.

Wayne County Soil Conservation District winners . . . Left to right: Bernard Splittgerber, Pilger; Albert Watson, Wayne; David Rees, Carroll.

Prepare to Build Hospital Addition

Scaffolding was being placed Tuesday in preparation for adding a third story to the Benthack hospital. Cream colored brick arrived some days ago, and the addition will progress as fast as weather will permit. The third story will contain rooms for patients and will be much like the second floor.

Improved Roads To Be Promoted

Farmers Urged to Attend Meeting Next Tuesday At Auditorium.

All farmers of Wayne county and of the southwest part of Dixon county are urged to meet at the Wayne municipal auditorium next Tuesday evening, November 26, at 8 o'clock to organize for the purpose of promoting improved farm-to-market roads.

C. W. Motter of Fremont, secretary of the Nebraska Good Roads association, will be the principal speaker, LeRoy Snyder of Blair, president of the state group, will also speak and will help set up the organization. Congressman Karl Stefan will be present to take part if he is not called to Washington before the date mentioned.

Recent condition of roads will prompt every farmer to take an active interest in promoting improvement. It is suggested that the project start with graveling of all mail routes.

The organization to be set up will cooperate with Wayne county commissioners and the state office in securing better farm-to-market roads. Every farmer should attend this important meeting.

O. K. Brandstetter was in Lincoln Wednesday to attend the annual meeting of directors of the Nebraska Good Roads association and to gain information for the local gathering. Governor-elect Val Peterson, Congressman Karl Stefan and Wardner Scott were among the speakers.

Walfred Carlson and James Milliken have called a meeting at the Strahan voting place Friday, November 29, at 8 p. m. to organize the precinct for improvement of farm-to-market roads. Walter Miller will be present to explain the proposed road program.

Union Service Is Planned Here

Union Thanksgiving services will be held at the Methodist church at 9:30, November 28.

Committee to Meet.

Promotional and activity committee of the Chamber of Commerce will meet this Thursday evening at 7:30.

To Give Messiah As Feature Here

City School Will Present Special Program Soon Before Holidays.

The annual presentation of Handel's "Messiah," sponsored by the Wayne Kiwanis club, will be given at the municipal auditorium Sunday evening, December 15, as a part of the Christmas activities in Wayne.

A 100-voice choir under the direction of Prof. Russel Anderson, will be accompanied by a 25-piece orchestra directed by Prof. J. R. Keith. Prof. Keith will direct the final performance. Soloists have not yet been chosen. As soon as final rehearsals are announced, people in the community will be extended an invitation to participate in the program.

Wayne high school will present a public Christmas program at the municipal auditorium Thursday evening, December 19. The high school band, under the direction of A. J. Atkins, and the glee club, directed by G. L. Campbell, will participate. The elementary grades will present a Christmas story and pantomime, "The Littlest Shepherd." The grade chorus will take part. Miss Hazel Reeve and Mrs. R. D. Sellhorn are in charge. Others assisting are Miss Madeline Patton, Miss Bernice Langenberg, Miss Laurentza Edwards, Miss Coila Potras and Miss Jeanette Riley.

Free shows for school children will be given at the Gay theatre Saturday afternoons, December 7, 14 and 21, as a part of Christmas activities in Wayne. Stores in Wayne will be open until 9 o'clock the evenings of December 5, 12 and 19 to accommodate Christmas shoppers who are unable to do their shopping during the day.

Weldon Crossland On Radio Service

Dr. Weldon Crossland, formerly of Wayne, pastor of Asbury First Methodist church in Rochester, N. Y., the past 14 years, will broadcast the Thanksgiving sermon on the Church of the Air Sunday, November 24, over the Columbia broadcasting system. His subject is "Faith for This Great Day." The Asbury First chorus choir will sing. The service is from 10 to 10:30 eastern standard time. The program originates in Rochester over station WHEC.

Undergoes Operation.

Mrs. Fred Ellis underwent a major operation at a local hospital Tuesday morning.

Board Meets.

Board meeting of the Chamber of Commerce was held Monday evening at the office.

HALF YEAR'S RAIN SUPPLY IS RECORD IN THREE MONTHS

THE WETTEST October ever known is the record reported for this year. Probably November will prove ditto. Since September 1, 11.62 inches of rain have fallen here, according to the government gauge at the State National bank. September contributed 4.3 inches, October 3.64 inches and November, to the 16th, 3.68 inches. Unusual moisture at this time has been a serious handicap to corn picking. Wet corn and muddy fields and roads have greatly hindered customary farm activities. On the credit side, the ground has been soaked to a great depth, and it should be in excellent shape to start next year's crops. Turning this year's corn to the best possible advantage, but with some unavoidable losses, farmers may look with extraordinary confidence to 1947. Water-filled soil is a present assurance.

Legion Proposes Reclaiming Lake

Post Investigates Possible Development of Site for Fishing and Skating.

Reclamation of Evans lake three miles northeast of Wayne as a fishing, skating and boating center is being considered by Wayne Legion post as a service to the community. The state game commission favors the plan and is anxious to cooperate by furnishing fish to stock the lake. The soil conservation service likes the idea and has offered to survey the lake for dredging, for dam site and for a well to supply water. W. A. Lerner, who reported progress of the investigation to Legionnaires Wednesday evening, is corresponding with a company that may furnish a dragline for dredging in the spring, in case the project is promoted.

The lake, which is on land belonging to Rollie W. Ley, is about a half mile long and a hundred yards wide. Years ago the lake was fed by natural springs and many enjoyed fishing in summer and skating in winter at the site. The springs have dried up now. The Legion voted to investigate the possibility of dredging the lake bed to a depth of at least ten feet so as to protect fish through winter months and to prevent seining. Members also propose building a dam at the north end to retain water which is pumped into the lake from wells.

The state game commission and the federal government would furnish without charge a supply of game fish such as bullheads, catfish, sunfish and crappies.

The Legion sees the possibility of boating and picnic grounds west of the lake in addition to fishing and skating.

The post voted unanimously in favor of promoting such a recreation center and if the project is undertaken the Legion will appreciate the cooperation of all in the community.

Music Educators Reorganize Here

Prof. John R. Keith Elected President of Group at Wayne Saturday.

Northeast Nebraska Music Educators' association met at the student union building in Wayne Saturday afternoon to re-organize. Fifteen music teachers were present.

Officers elected and committees appointed are: Prof. John R. Keith, Wayne college, president; Guy Swanson, West Point, vice president; John Abart, Stanton, secretary-treasurer. The constitution committee includes A. J. Atkins and G. L. Campbell, Wayne high school, and Prof. Russel Anderson, Wayne college; membership committee, James Koontz, Wakefield, Mr. McCormick, Emerson, and Merton Welch, Norfolk.

A resolution adopted proposes improvement of music teaching in northeast Nebraska. The group expects to sponsor clinics with nationally recognized experts instructing teachers.

The group prepared recommendations to be presented to the state Music Educators association which meets in Lincoln November 22 and 23. It also made tentative plans for the next meeting of the group to be held in January.

Members of the association and their wives were guests at the baton twirling program sponsored by the Wayne high school at the city auditorium Saturday evening.

Has Heart Attack.

Word from Superior, Wis., states that Dr. S. B. Shively suffered a heart attack and had been in a hospital. Dr. Shively was a member of the college staff here until this fall.

Farm Election Scheduled Here

Delegates and Committee Members in Precincts In County Named.

Convention for election of Wayne county AAA officers will be held at the AAA office in Wayne Saturday, November 23, at 10 a. m.

Most precincts of the county elected committee men and delegates at meetings last week. Weather prevented holding elections in Leslie, Wilbur and Plum Creek, but these will be completed this week.

Results of elections last week follow:

Brenna: Delegate and chairman, Harry Granquist; alternate delegate and vice chairman, Victor Kniesche; regular member, Henry Recg; alternate members, Ed. Glassmeyer and Louis Test.

Chapin: Delegate and chairman, Wm. A. Thomas; alternate delegate and vice chairman, Wm. Swanson; regular member, Owen Jenkins; alternate members, E. L. Pearson and Robert I. Jones.

Deer Creek: Delegate and chairman, Henry Wacker, jr.; alternate delegate and vice chairman, Therton C. Horn; regular member, Arthur Magdanz; alternate members, Levi Roberts and Leo Jordan.

Garfield: Delegate and chairman, Allan Pritchard; alternate delegate and vice chairman, Dallas Havener; regular member, Harold Ulrich; alternate member, Marion Glass.

Hancock: Delegate and chairman, David Lueker; alternate delegate and vice chairman, Herman G. Stuetz; regular member, John Wagner; alternate members, Arthur Herscheid and Gotthilf Jaeger.

Hoskins: Delegate and chairman, Reuben Puls; alternate delegate and vice chairman, Walter Strate; regular member, Edwin Scheurich; alternate member, Herman Schwindt.

Strahan: Delegate and chairman, Otto F. Gerleman; alternate delegate and vice chairman, Arthur C. Mann; regular member, Leonard Pospishil; alternate members, Aden Austin and Fred Brune.

Logan: Delegate and chairman, Luther C. Bard; alternate delegate and vice chairman, Geo. Buskirk; regular member, Joe Johnson; alternate members, Bernard Gustafson and Vern Carlson.

Hunter: Delegate and chairman, Ray Roberts; alternate delegate and vice chairman, Carl O. Sundell; regular member, John Lindgren; alternate members, Warner Erlandson and John A. Sievers.

Sherman: Delegate and chairman, Gilbert Johnson; alternate delegate and vice chairman, Harry Samuelson; regular member, Lloyd Morris; alternate members, Howard Marsh and Gwilym Jones.

Damage Matter Is Set For Trial

Four Other Actions to Be Heard Before Jury in District Court.

Jury has been called in Wayne county district court for November 25 when one of the cases to be heard is the action in which Arthur Rewinkel, administrator, seeks $10,390 in damages from Gerald Beckner, et al., in behalf of Alvin Rewinkel who was killed in a car accident south of Wayne April 7. The damage action filed last week in behalf of Mary Casey, who lost her life in the same accident, will be tried at a later date.

The matter charging Harvey Bowden with entering a Winside store and taking beer is set for trial. The case of C. B. Thorpe vs. Tom Johnson, involving a cattle deal, and that of Don Denbeck vs. Employers Mutual Casualty Co., involving compensation for insured accessories taken from the Denbeck car, are to be heard. Another case set for jury trial is the suit on a note filed by Augusta Westerhold vs. Bernhard Poeschel.

Judge Lyle Jackson of Neligh, will be here this Thursday for equity session of district court and he returns next week for the jury session.

Amateur Athletic Team to Be Formed

An amateur athletic union, sponsored by the Morrison hotel, expects to organize a basketball team for play this winter. It is expected that a league of AAU teams from Sioux City, Omaha, Fremont, Norfolk, Wayne and possibly Pierce will be formed. The Wayne team will play its first game with the colored Globe Trotters here December 14.

Reserve Officers Meet.

Elkhorn Valley chapter of reserve officers was reactivated at Norfolk November 14 with Lt. Col. Horace Gomon in charge. Major Arthur Smith spoke to 60 on the post-war army. Officers will be elected December 12.

Wayne State Who's Who Group

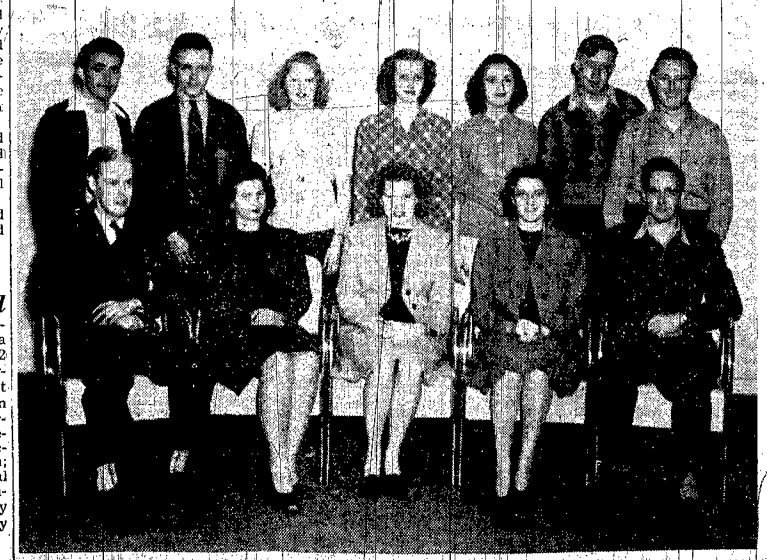

Left, to Right—Back Row—Wayne Benton, Dean Sandahl, Margaret Macklin, Irma Back, Virginia Harms, Bob Hansen, Richard Clark. Front Row—Bob Hanson, Virginia Lee, Ione Dirks, Marjorie Byerly, Richard Merriman.

Educational Needs Are Being Sought

Miss Grettal Hackenberg, president of Wayne branch of AAUW, received an appeal for educational materials to be sent to devastated countries. Such supplies as pencils, pens, tablets, cards, notebooks and maps are needed, and these may be left at the Wayne Herald office for shipment overseas.

Articles given during November will be sent to Greece, Italy, Poland, Austria, Hungary, Yugoslavia, Czechoslovakia and countries in southern Europe. Gifts between December and March go to China, Ethiopia and Korea.

AAUW has been asked to help in the task of educational reconstruction in the very real emergency confronting Europe and the far east.

Board Allows Bills.

County board allowed bills Tuesday.

Gay Theatre

WAYNE

Wednesday, November 20

Early Show at 6

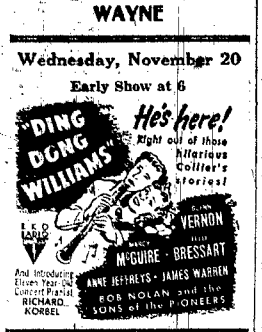

Thursday, Friday, Saturday, November 21-22-23

DOUBLE FEATURE PROGRAM

AND

Sunday, Monday, Tuesday, November 24-25-26

Matinee at 3 Sunday
Evening Shows Sunday 7 and 9
Early Show Monday at 6

Hold Anniversary Festivities Sunday

Mr. and Mrs. J. Alderman Honored on Golden Wedding Occasion.

The golden wedding anniversary of Mr. and Mrs. James M. Alderman of Brunswick was observed Sunday when open house was held in the Adon Jeffrey home here in the afternoon and family dinner was held at Hotel Morrison in the evening. The open house was attended by 54 and the dinner by 24.

In the afternoon, Mrs. Alderman's sister, Mrs. H. W. Gallcher of Bassett, read a poem she had written and read at the wedding 50 years ago. The group sang songs, with Mrs. Frank Losch of Pittsburgh at the piano. Mrs. H. V. Jeffrey presided in serving at the table which was centered with a white tiered cake topped with a miniature bridal couple and with gold chrysanthemums and tapers. Napkins bore gold lettering. Mrs. J. M. Stubbs had charge of the guest book. Pictures were taken.

The gold color scheme was carried out in table appointments for the dinner.

Mr. Alderman, a native of Independence, Mo., and Mrs. Alderman, the former Grace Barr, were married November 18, 1896, at Newport, Neb., where they lived until recently when they moved to Brunswick. Mrs. Frank Losch of Pittsburgh, James Alderman, jr., of Concordia, Kan., Mrs. J. M. Stubbs of Brunswick, John Alderman of North Platte, and Mrs. Adon Jeffrey are the children who were present. Donald Alderman of Long Beach, Cal., could not attend. A daughter, Mrs. Annoa Laws, is not living.

Among those here from out of town were Mr. and Mrs. R. C. Losch and Mr. and Mrs. H. V. Jeffrey of Omaha, Mrs. H. W. Gallcher and Mrs. Ervin Merritt and Ann of Bassett, Mr. and Mrs. Al. Raduenz and Jean of Creighton, Mr. and Mrs. J. M. Stubbs, Sharon and John Melvin of Brunswick, David Curtiss of Laurel, Mr. and Mrs. E. H. Curtiss and Judy and Mr. and Mrs. O. M. Jeffrey of Plainview, Mr. and Mrs. H. E. Radaker, Catherine and Jane of Wisner, Mr. and Mrs. Earl Sievers of Scribner, Mrs. Fannie Bassett of Bartlett, Mr. and Mrs. James Alderman, Dianne and Jimmie of Concordia, Kan., and Mr. and Mrs. John Alderman, Brad and Mary Ann of North Platte.

CO-ED THEATRE

Friday, Saturday, Sunday, November 22-23-24

Concerts Planned By Blind Pianist

Claire Hobart, blind since three months of age, will appear in concerts sponsored by several congregations the coming week. He appears in Salem Lutheran church, Wakefield, Sunday morning and at youth services there in the evening. Redeemer church of Wayne, sponsors a program Monday evening. Mr. Hobart appears at Concordia Lutheran church in Concord Tuesday evening at 8. No admission is charged but a free-will offering is taken. The public is invited to each concert.

Mr. Hobart was graduated from high school and from Gustavus Adolphus college at St. Peter, Minn.

Passes at Home Monday Morning

Mrs. Joe Bowers, sr., 68, of Norfolk died Monday after being ill for some time. Her eldest son, Joe, jr., had passed away suddenly October 15 while hunting pheasants near Winner.

Mrs. Bowers leaves her husband and seven sons, Harry of Spencer, Charles of Lake Park, Minn., Sid and Clarence of Truman, Minn., Tom of Carroll, Don of Hubbard, Ore., and Bernie of Winside.

The Bowers family had lived at Spencer before moving to their home northeast of Norfolk.

Finish-Up Program Will Be in Omaha

Wayne county expects to be represented Thursday, November 26, when several hundred farmers and stockmen are in Omaha for the 12th annual Nebraska pasture-forage-livestock finish-up program and meeting. Fifty cooperators will be honored for outstanding accomplishments, according to Byron Demorest, chairman.

Farmers may visit the packing house, creamery, grain exchange, farm crops processing plant or stockyards. All assemble for noon luncheon at the Omaha exchange building. A "swapper" session on disease control, dairying, pasture, etc., will follow. Livestock grading will be demonstrated.

The evening banquet will be served at the Chamber of Commerce. Winners will be honored, and Geo. Round, extension editor, will be in charge.

Wedding Rites Are Held in City

Lt. Constance Finger Bride Of James M. Strahan at Minneapolis Church.

Pharmacist Mate Third Class James M. Strahan, son of Mr. and Mrs. J. M. Strahan of Wayne, and Lt. Constance Finger, daughter of Mr. and Mrs. E. A. Finger of Minneapolis, were married Saturday, November 9, at St. Kevin's church in Minneapolis. They went to Canada during the latter's leave of a week.

Pharmacist Mate First Class Earl Coughlin and Miss Marie Rau of Minneapolis attended the couple at the wedding.

Mr. Strahan, who will receive his honorable discharge from the navy November 23, came here Monday to visit his parents. He was graduated from Wayne high school and attended Wayne college and the University of Nebraska. He expects to finish his schooling later.

Lt. Strahan received her BS degree in Chicago where she finished her nurse's course at Cook county hospital. She then entered the navy and is stationed at Minneapolis navy air base where she will remain until she receives her discharge.

Mr. and Mrs. Paul Peterson were Sunday dinner guests in the James Hampton home at Carroll.

Ten Teams Play In Bowling League

	W	L
Morrison Coffee Shop	3	3
Betz Cafe	2	4
Tietgen's	4	2
Gustafson's, Wakefield	3	3
Nielsen's Pool Parlor	2	1
Pilley's, Wakefield	3	3
Swanson Grain & Trucking	4	2
American Legion	0	6
VFW	2	1
Wayne Poultry & Egg	4	2

This week's bowling league schedule includes: November 18, Morrison Coffee Shop vs. Wayne Poultry & Egg; November 19, American Legion vs. Betz Cafe; November 20, VFW vs. Swanson Grain & Trucking; November 21, Pilley's vs. Tietgen's; November 22, Nielsen's Pool Parlor vs. Gustafson's.

Men's and ladies' high score winners for the week of November 10 to 16 are Ruth M. Williams with 149 and A. Sydow with 244.

YOUNG FOLKS WED IN EARLY NOVEMBER

Word has been received of the marriage of Miss Elaine Hansen, daughter of Mr. and Mrs. Herby Hansen of Pierson, Ia., and Norman Lubberstedt, son of Mr. and Mrs. Freemont Lubberstedt of Dixon, which took place November 9.

Miss Minnie Will, who teaches in Sioux City, spent the week-end here.

OFFICE RETURNED TO STATE CONTROL

Effective last Saturday, November 16, the employment office at Norfolk changed from federal to state control and is now operated as the Nebraska state employment service. The office is open from Monday morning until Saturday noon under the same staff, headed by W. A. Steffen. All job seekers will be given assistance, and veterans will have preferences.

Home from Hospital.

Mrs. Orville Damme, who underwent a major operation in an Omaha hospital October 22, was able to return home two weeks later. Her mother, Mrs. J. R. Muntz of Alliance, who had been here a few weeks, returned home Friday. Among Mrs. Damme's callers last week were Miss Irene Damme of Norfolk, Mr. and Mrs. Wm. Ross, Mrs. Louis Foy and Mrs. Julius Eckert of Pilger, Mr. and Mrs. Val Damme, Rev. Herbert Teske and Mrs. Geo. Peters.

Department Called.

The fire department was called shortly before 7 Tuesday morning to extinguish a blaze in a rubbish pile at the Henry Wesoloh residence. No damage was done.

Will Start Practice.

Practice for Christmas will start next Sunday at 2 at St. Paul's church south of Wakefield. Rev. H. F. W. Schulz is pastor.

Window Is Broken In Grier Parlor

A window in the back of the John Grier, jr., pool hall and beer parlor at Carroll was broken Monday night, but nothing was missing. James Stanton, who is employed at the place, noticed the broken window when he went to work Tuesday morning.

Sheriff Hans Tietgen was notified. Investigation showed that nothing had been disturbed.

The same place was entered about five weeks ago when some merchandise was taken.

Patronize the advertisers

LOCALS

Dr. C. E. Bush, dentist, phone 424, Wayne. tf

Miss Hilda Brudigam went to Omaha Wednesday to be a governess.

Mr. and Mrs. A. W. Ahern expected to return Wednesday from Omaha where they spent several days on business.

Donald Nielsen, son of Mr. and Mrs. Leonard Nielsen, returned Monday from Douglas, Wyo., where he had spent a week with Mr. and Mrs. Don M. Bear. The Bears brought him and stayed until Wednesday when they went home.

DANCE

— AT —

West Randolph Ballroom

"Where the Good Bands Play"

Friday, Nov. 22

— Music by —

Bob Lipka and His V.S.A. Orchestra

Admission 83c plus 17c tax

SAFEWAY Thanksgiving Food Guide

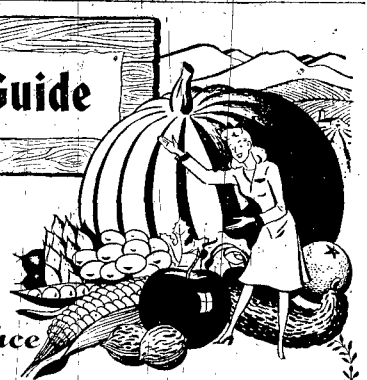

It's easy and economical to plan your Thanksgiving Day dinner from the appetizing foods listed below. Select the ones you'll be needing, then buy them at Safeway. You'll enjoy quality foods . . . unconditionally guaranteed to please you . . . and save money too.

Order your NORBEST *turkey*

Serve the kind of Thanksgiving dinner that will bring you endless praise! Serve a NORBEST turkey, famous for being plump, having a broad breast, and for roasting tender and delicious.

Every NORBEST turkey is "U.S. Prime" graded, the best available. Look for the NORBEST brand and the Prime grade labels when you buy. They are your assurance of a bird that will roast exactly right . . . will delight your family and friends with full eating pleasure!

Order your NORBEST turkey this week at Safeway.

Also Other Poultry for Thanksgiving

Guaranteed Meats Selected Produce

Beef Rib Roast Standing, 8-inch cut ..... Lb. **53¢**

Sirloin Steak Ideal steak for larger families .. Lb. **62¢**

Ground Beef Freshly ground ..... Lb. **39¢**

Beef Liver Sliced your favorite thickness .. Lb. **49¢**

Pork Sausage Bulk; top quality ..... Lb. **55¢**

Pork Chops Center loin cuts ..... Lb. **65¢**

Pork Roasts Shoulder Boston Butt cuts ..... Lb. **53¢**

FRESH OYSTERS

Celery Pascal or Goldenheart ..... Lb. **10¢**

Head Lettuce Fine quality ..... Lb. **17¢**

Cabbage Ideal for cabbage salad ..... Lb. **4¢**

Carrots Include in the relish dish ..... Lb. **8¢**

Squash Hubbard, medium-size ..... Lb. **3¢**

Grapefruit White-meated, Texas' new crop .. Lb. **6¢**

TANGERINES COCOANUTS
EMPEROR GRAPES GREEN PEPPERS
SPITZENBERG APPLES

Cranberries Lb. **39c** For whole or strained cranberry sauce. Firm and plump.

Apples 2 Lbs. **29c** Delicious; Combination Fancy and Extra Fancy Grade.

Yams Lb. **9c** U. S. No. 1 Grade; Southern-grown. Serve baked.

Plan your holiday menu now ... use this convenient shopping list

Buy all your foods with confidence at Safeway — Complete satisfaction guaranteed, or money back

Appetizers

Grapefruit Goldettes; broken sections ..... No. 2 Can **27c**
Grapefruit Juice Town House ..... No. 2 Can **13c**
Grapefruit Juice Town House ..... 46-oz. Can **29c**
Citrus Juice Blend o'Gold; blended ..... No. 2 Can **18c**
Orange Juice Sunrise City ..... 46-oz. Can **39c**
Tomato Juice Sunny Dawn ..... No. 2 Can **13c**
Vegetable Juice V-8 brand, No. 2 Can 16c ..... 46-oz. Can **33c**
Cheese Spread Blue Moon ..... 4-oz. Ctn. **15c**

Crackers

Premium Crackers N.B.C. ..... 7¾-oz. Pkg. **14c**
Premium Crackers N.B.C. ..... 1-lb. Box **23c**
Hol-Ry Wafers ..... 5¾-oz. Pkg. **9c**

Soups

Tomato Soup Heinz ..... No. 1 Can **12c**
Green Pea Soup Heinz ..... No. 1 Can **14c**
Black Bean Soup Campbell's ..... No. 1 Can **11c**
Soup Morton House; Chicken-noodle ..... No. 1 Can **14c**
Soup Mix Betty Crocker; enter the diamonds contest ..... Pkg. **10c**
Soup Mix Wyler's; Beef-noodle or chicken-noodle ..... 2½-oz. Pkg. **8c**
Soup Mix Lipton's; Noodle ..... 2¾-oz. Pkg. **10c**

Baking Needs

Flour Kitchen Craft; 25-lb. Bag $1.53 ..... 50-lb. Bag **$2.99**
Flour Gold Medal ..... 25-lb. Bag **$1.53**
Cake Flour Sno-Sheen ..... 44-oz. Pkg. **30c**
Baking Chocolate Hershey's ..... 8-oz. Pkg. **19c**
Baking Powder Clabber Girl ..... 25-oz. Can **19c**
Baking Soda A. & H. Brand ..... 1-lb. Pkg. **7c**
Powdered Sugar ..... 1-lb. Ctn. **9c**
Salt Sno-White; plain or iodized ..... 26-oz. Ctn. **7c**
Dry Yeast Red Star ..... Pkg. **3c**
Vanilla Schilling; pure ..... 2-oz. Btl. **35c**
Cinnamon Schilling; ground ..... 2-oz. Can **16c**
Ground Sage Schilling ..... 1½-oz. Pkg. **13c**
Walnuts Baby-size, English ..... Lb. **43c**
Nut Meats Assorted ..... 1⅝-oz. Pkg. **15c**

Junior Fruits Clapp's, Small Can **9c**

Cranberry Sauce Ocean Spray 16-oz. Can **24c**

Beverages

Coffee Airway; 1-lb. Bag **31c** ..... 3-lb. Bag **90c**
Coffee Hills Bros. ..... 1-lb. Jar **44c**
Tea Canterbury; black 16-Bag Ctn. 13c ..... 48-bag Ctn. **36c**
Instant Postum ..... 8-oz. Can **42c**
Sparkling Water Clicquot Club ..... 2 1-qt. Btls. (plus deposit) **25c**

Entrees

Sweet Potatoes Dawn Brand ..... No. 2½ Can **21c**
Peas Sugar Belle; Sweet variety, blended sizes, fancy quality ..... No. 2 Can **19c**
Green Beans Nelson's; cut ..... No. 2 Can **18c**
Corn Niblets; whole-kernel, golden ..... 12-oz. Can **15c**
Corn Country Home; Cream-style, white, fancy ..... No. 2 Can **17c**
Spinach Emerald Bay; fancy ..... No. 2½ Can **18c**
Veg-All Larsen's ..... No. 2 Can **16c**
Macaroni —or Spaghetti; in Cellophane ..... 2-lb. Bag **27c**
Bread Mrs. Wright's; white or wheat ..... 20-oz. Loaf **12c**

Desserts

Mince Meat Westshire ..... 32-oz. Jar **49c**
Pumpkin Libby's; custard ..... No. 2½ Can **19c**
Cherries Red, pitted, unsweetened ..... No. 10 Can **$1.89**
Apricots Valley Gold; whole, unpeeled, fancy ..... No. 2½ Can **27c**

You get more for your money at SAFEWAY

Above prices are effective through November 26, in Wayne

Here's **ANOTHER EXAMPLE** *of* **GREATER HOME VALUE**

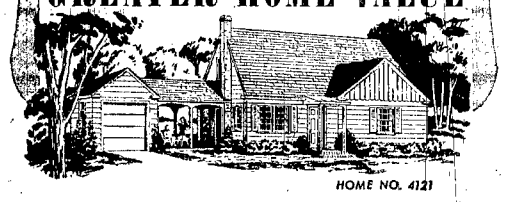

HOME NO. 4121

● A brand new home design of unusual possibilities is now added to the Weyerhaeuser 4-Square Home Building Service. This design, reproduced in full colors, is ready for you to see the next time you come to our office.

Here is a timely design, combining good taste and flexibility in an interesting way. Without the breezeway and garage this house is an attractive living unit, and with their addition later, it becomes a completely modern home.

Practical planning, with proper attention to the basic values of sound construction principles, is evident in this newest design for the Weyerhaeuser 4-Square Home Building Service. Investigate the many attractive home designs which we have to show you in this ever-growing source book of home building information. Call on us soon to help you in your home planning.

Carhart Lbr. Co.

Phone 147 Wayne, Nebr.

Library News

Simple Simon met a pieman,
Going to the fair;
Said Simple Simon to the pieman,
"Let me taste your ware."

Said the pieman to Simple Simon,
"Buy a book instead.
You're fat enough; but what you need
Is something in your head."

"Thunder Out of China," by White and Jacoby, gives a very good mental picture of Chinese politics and the causes of the China civil war. It is the theory of these authors, who seem to agree with Edgar Snow, Quentin Reynolds and several other authors who have covered China for many years, that in backing the government of Chiang Kai-shek we are backing the wrong party. It is really the communists who stand for everything that free Americans stand for. Just because we are afraid of the name communist we have been prejudiced and have come to the conclusion that we should be against them, without knowing the real causes of the strife in China. In their book they have explained what led up to the civil war before China was attacked by Japan, how they became united to fight a common enemy, and when that enemy was defeated, how the old problems still had to be settled.

George R. Sewart, who wrote "Storm" and "Names on the Land," has another book which he calls an autobiography, with the title "Man." He covers the long span from the days before recorded history until the present. Spiritually and culturally man advances, in spite of the setbacks of war and other catastrophies, until he emerges onto the level of civilization as we know it. Just as he dramatized the "Storm" so he has dramatized "Man."

The pheasant hunters who haven't been doing so well this season may get some consolation and perhaps have their sense of humor restored if they read "To Hell with Hunting." Ed Zern has written the text and the cartoons are by Webster, and the laughs, we guarantee, will be by you if you read it.

File Property Deeds.

Property deeds filed in Wayne county include the following:

Mrs. Ethel L. Hachmeier to Walden T. and Kathryn Lou Felber, November 18 for $500, part of Crawford & Brown's outlot 4 in, Wayne.

Otto F. Victor and wife to Wm. C. Coryell, November 18 for $3,000, west 75 feet of lot 5 and west 75 feet of north 5 feet of lot 4, block 1, Spahr's addition to Wayne.

James A. Miller to Alfred E. Hansen, Margaret Miller Eilts and husband to Alfred E. Hansen, Laonice R. Miller and wife to Alfred E. Hansen, November 15 for $1 each. NW¼ of NE¼ of 12-26-2.

Anna Schulz, et al., to Arland L. Schmitt and Harry P. Freiberg, November 15 for $2,500, block 4, lots 1 to 12, 1st addition to Carroll.

Otto Black and wife, et al., to Leonard LaCroix, November 12 for $1,600, lots 1 and 2, block 5, First addition to Carroll.

Rose Edith Thompson and husband to Earl E. and Maria M. Lewis, November 19 for $4,700, lots 13, 14, 15 and 16, block 8, College Hill addition to Wayne.

BIRTH RECORD

A daughter, weighing 7 pounds, 2 ounces, was born to Mr. and Mrs. George Witmer in a local hospital November 17.

A daughter, weighing 7 pounds, 2 ounces, was born to Mr. and Mrs. Cyril Smith of Laurel in a local hospital November 17.

A son, weighing 8 pounds, 10 ounces, was born November 16 to Mr. and Mrs. Raymond Graffis of Laurel in a local hospital.

A son, weighing 7 pounds, 4 ounces, was born November 19 to Mr. and Mrs. Edward W. McQuistan of Pender in a local hospital.

A son, weighing 9 pounds, was born Tuesday, November 19, at a local hospital to Mr. and Mrs. Leonard Martens of Winside. The other child in the family is also a son.

BEAT THE COAL SITUATION

Convert Your Furnace Now to Natural Gas

★ Safe
★ Clean
★ Reasonable

NO INTERRUPTION IN HEAT
ONE DAY SERVICE

A & M SALES & SERVICE CO.

Phone 368 218 Main

SHOLES

by Mrs. Martin Madsen

James Friend called in Sergeant Bluff, Ia., Friday.

Mrs. Ray Nelson visited in the Lyle Peters home Friday evening.

Mr. and Mrs. Lester Volk were Sunday guests in the John Volk, jr., home at Pierce.

Mr. and Mrs. Lloyd McFadden and Darrel called in the V. G. McFadden home Saturday.

Mr. and Mrs. Joe Hinkle and family weer Sunday dinner guests in the Irvin Wittler home.

Mr. and Mrs. James Tietgen and Patty visited in the Lyle Peters home Monday evening of last week.

Mr. and Mrs. Roley Isom and family were Sunday dinner guests in the Joseph Silhacek, jr., home at Pierce.

Mr. and Mrs. Martin Madsen were Sunday afternoon visitors in the Everett Robins home at Hartington. Mrs. Ellen Robins of Carroll was also a visitor there.

Mr. and Mrs. Herman Lundberg and Miss Ruth, Miss Elda Creamer and Mrs. Paul Pawelski were in Norfolk Sunday when the Lundbergs visited a niece, Mrs. Charles Lambert of Creighton, who is in a hospital there.

Thanksgiving FOOD Features

Lettuce	Celery
Carrots	Cauliflower
Cabbage	Cucumbers
Radishes	Green Peppers
Green Onions	Tomatoes
Parsnips	Rutabagas

Jersey SWEET *Potatoes* 3-lbs. For 25c

Taylor's SWEET *Potatoes* Vac-Pack Per Can 19c

Festal *Pumpkin* 2 No. 2½ Cans 39c

Fresh *Cranberries* 1-lb. Cello bag 49c

For Your Fruit Cakes, Dates, Figs, Raisins, Currents, Diced Fruit Mix, Maraschino Cherries

MIXED VEGETABLES Veg-All, 2 for 39c
PEAS and CARROTS, Golden Valley, 2 for 37c
PEAS Fairmont Pride, 2 for 31c
WHOLE KERNEL CORN P. & G. 2 for 33c
WHITE CREAM STYLE CORN Golden Valley, 2 for 29c
FRUIT COCKTAIL, Extra fancy in heavy syrup. Nugget, 2½ can 47c
LINGON BERRIES Lady Anna, Pint jar 49c

Texas *Grapefruit* 96 size 6 For 25c

Texas Pink *Grapefruit* 80 size 3 For 29c

Florida *Juice Oranges* 216 Size Per Dozen 35c

Texas *Navel Oranges* 200 size Per Dozen 45c

Jonathan *Apples* 138 size Bushel Box $4.79

Jonathan *Apples* Half Box $2.49

CONGER GROCERY

PHONE 5 Prices effective Thursday, Friday and Saturday PHONE 5

CHURCHES

Church of Christ.
(Alvin Giese, pastor)

Bible school, 10 a. m. Communion, 11 a. m.

St. Paul's Ev. Luth. Church.
(Rev. T. J. C. Schuldt, pastor)

Sunday school, 10 a. m. The service, 11 a. m.

Thanksgiving service, Wednesday, November 27, 8 p. m.

Junior catechetical class, Saturday, 1:30 p. m. Senior catechetical class, 3 p. m.

Theophilus Evangelical Church.
(Rev. D. BueltER, pastor)

Sunday, November 24: Sunday school, 10 a. m. German service, 10 a. m. Divine service, 11 a. m.

November 28, Thanksgiving, divine service, 10 a. m. The offering will be given to the World Emergency Fund.

Come and worship with us.

Lutheran Church, Altona.
(Rev. Herbert Teske, pastor)

English services at 10. German at 11. This is the last Sunday in the old church year and the theme of the sermon will be accordingly. Visitors and guest worshippers are welcome.

Walther League Bible hour and social Tuesday, November 26.

Thanksgiving day services at 10.

St. Mary's Catholic Church.
(Rev. Wm. Kearns, pastor)

November 24, 24th and the last Sunday after Pentecost: Mass in Wayne at 9 o'clock. Catechism and benediction after mass.

Confessions Saturday at 7:30.

Thursday, the feast of the presentation of the Blessed Virgin.

Friday, the feast of St. Cecelia, the patroness of the Archdiocese of Omaha.

Saturday, St. Clement the First, the pope and martyr.

First Baptist Church.
(Rev. R. J. Bulkley, pastor)

"A Christian Thanksgiving" is the subject for the Thanksgiving communion service next Sunday morning. Four new members are to receive the hand of fellowship.

The subject for the evening service will be "Where Art Thou?"

A continuation of the study of the book of Romans will mark the 7:30 hour Wednesday.

The Women's Missionary society is observing guest day Thursday at 2:30 p. m.

First Presbyterian Church
Corner of Third and Lincoln Sts.
(Rev. Oliver B. Proett, pastor)

Church school 10 a. m., Dr. W. G. Ingram, superintendent.

Junior church, 11 a. m., Mrs. Fred Rickers, director.

Worship 11 a. m.

This sermon is a continuation of the one begun last week, and is entitled, "Can We Overcome Our Fears?" There will be special music.

Westminster Fellowship, 6:30 p. m. Wakefield young folks will be guests.

We invite you to share our services with us.

Redeemer Lutheran Church, ULC.
(Rev. S. K. de Freese, pastor)

November 24, last Sunday after Trinity: Sunday school at 10 a. m. Worship services at 11 a. m. "The Center of Sin."

Wednesday, November 20, choir practice at 8 p. m.

Saturday, November 23, junior choir at 1:30 p. m. Confirmation class at 2 p. m.

Tuesday, November 26, Brotherhood annual pheasant feed. Members will have their wives as guests. Time, 7 p. m.

Monday, November 25, Claire Hobart, blind musician and composer, will present a program of songs and accordion and piano music at the church at 8 p. m. Public is invited. There will be a free-will offering.

Food offerings for Tabitha Home should be brought to the church this week or by Sunday evening of this week, November 24.

Lutheran world relief clothing should be brought to the church before Monday, December 2.

A cordial welcome to all.

Methodist Church.
(Dr. Victor West, pastor)
Mrs. C. N. Olson, organist
John R. Keith, director

Sunday, November 24, Thanksgiving Sunday: "O give thanks unto the Lord; for His mercy endureth forever."

Graded church school, 10. K. N. Parke, superintendent.

Morning worship, 11. Dr. H. D. Griffin of the college faculty will be guest speaker. Both the junior and senior choirs will sing.

Youth Fellowship, 7. A Thanksgiving service. Hollis Johnson, president. Mary Harder, program leader.

We shall be glad to have you worship with us.

Thursday, November 28, union Thanksgiving service in the Methodist church at 9:30 a. m. It has long been the custom of our national president to call the people to such a service of worship. Let's really comply with that request and make the custom a good one for our day. The junior and senior choirs of the Methodist church will have special numbers. There will be special organ and chimes numbers. Everyone is invited.

Grace Lutheran Church.
The Church of the Lutheran Hour
(Rev. Walter Brackensick, pastor)

This Wednesday evening, Junior Walther League Bible hour and social. Serving: Lois Weseloh and Gene Fredrickson; entertainment: Karl Otte and Kurt Otte.

Thursday, adult membership class meets at 8.

Saturday: Chugch school at 1:30 p. m. Children's confirmation class at 3:15.

Sunday: Sunday school at 10 a. m. Divine worship at 11 a. m. This is Stewardship Sunday. All communicants are asked to be present. You are also kindly requested to remain at home Sunday afternoon until after you have been contacted by the canvass committee.

Monday, college Walther League at 7:30 p. m.

Tuesday, choir rehearsal at 7:30.

Wednesday, Senior Walther League Bible hour and social at 8.

Thursday, November 28, special Thanksgiving day service at 11.

Hear Dr. Walter Maier, the Lutheran Hour speaker, over WJAG, Norfolk, each Sunday afternoon at 4:30.

LOGAN VALLEY

by Mrs. J. E. Bergerson

Billy Oak spent Sunday at the Clarence Holm home.

Mr. and Mrs. Reuben Johnson visited in the Herbert Johnson home Sunday evening.

Mabel Backstrom and Mr. and Mrs. Kenneth Wenstrand and Terry were dinner guests Sunday at Grover Carr's.

Mr. and Mrs. Chas. Fleetwood and Donald spent Sunday afternoon at Elmer Fleetwood's and were luncheon guests.

Mrs. Russell Wenstrand and children left Monday morning for Red Oak, Ia., to spend a week with the first named's mother.

Mr. and Mrs. Dewayne Paul were in the Clarence Holm home to help Mrs. Holm celebrate another birthday Saturday evening.

Mr. and Mrs. Melvin Larson, Patty and Harold were Sunday afternoon and luncheon guests in the Lawrence Hanson home.

Mr. and Mrs. Fred Muller and Mr. and Mrs. Marvin Muller were in Scribner Sunday to attend the wedding of Mr. and Mrs. Vernon Muller.

Mrs. Emil Mueller treated the pupils and teacher of Sunnyside school to ice cream and cake Thursday afternoon in honor of Marcelle's birthday.

Mr. and Mrs. Herman Muller and Norman were supper guests Thursday evening at Emil Muller's for Marcelle's birthday. In the evening, neighbors and relatives came to further the occasion. A cooperative lunch was served.

Birthday Observed.

The families of Claire, Harold and Melvin Anderson and John Bergerson were in the Anton Anderberry home Friday evening to celebrate Verneil's birthday.

Celebrates Birthday.

Mrs. Wilbur Oak was reminded of her birthday Wednesday evening when the following had cooperative lunch there: Mr. and Mrs. Anton Anderberry and Verneil, Mr. and Mrs. Harold Anderson, Loene and Lounnie, Mr. and Mrs. Melvin Anderson, Loren and Denise, Mr. and Mrs. Claire Anderson, Vallean and Donely and Mr. and Mrs. George Anderson and children.

LESLIE

by Mrs. Grace Buskirk

Pleasant Valley Aid will meet Wednesday, December 4, at A. W. Dolph's.

Irene Baker and Miss Test were Sunday visitors for dinner at Herman Baker's.

Mr. and Mrs. Ervin Clinkenbeard of Thurston and Miss Marilyn Mueller were Sunday visitors of Mrs. Mary Hansen.

Mr. and Mrs. Geo. Buskirk were in Sioux City Monday, having 93 head of hogs on the market, bringing top for their weight.

A large crowd was at Louis Hansen's Tuesday evening in honor of his birthday, using teams and walking as transportation.

Mrs. Herman Baker was a Sunday luncheon visitor at A. W. Dolph's, and Mrs. Geo. Buskirk enjoyed the same at Art Walter's.

The Emil Tarnows were at Geo. Dinklage's Thursday evening. Their cousin, who had been visiting here, left the next day for his home in Boston.

Mr. and Mrs. Eldon Barelman and son, Mr. and Mrs. Alvin Johnson, and Pvt. Lyle Park of Camp Dix, N. J., were last week visitors at Henry Barelman's.

Mr. and Mrs. Fred Jahde were Monday dinner visitors at the Herman Thomsen home near Pender. Mrs. Lizzie Lueders, who makes her home there, isn't so well. They visited Mrs. John Sievers in a Pender hospital and were supper visitors at John Suhr's.

Chas. Montgomery of western Nebraska is visiting his sister, Mrs. Vic Weaver, and other relatives. Monday he went to Sioux City to visit Gus Mettlens and Elmer Childs.

Mrs. A. W. Dolph was a Wednesday overnight guest of Mrs. Delilah Tyrrell in Wayne. Thursday, Mr. Dolph joined them for dinner. Mrs. Gertrude Sonner had gone to Grand Island for a few days' visit at Louis Holm's.

Howard Greve, Ronny Sampson, Milford Kay and Jackie Schroeder were last week overnight visitors of the Longe boys. Other visitors were R. T. Utecht, Louis Hansen, Louis Kay, Mr. and Mrs. Louis Test, Marilyn and Larry.

Robert and Mabel Hansen have been staying at Chas. Schwarten's, Junior Tarnow at Mrs. Mary Lund's and Donny Longe at John Schroeder's, all in Wakefield, as they have been unable to drive to school on account of roads.

Mr. and Mrs. L. J. Bressler, Merlin, Almond Pond and son, Marsdon, were in Sioux City Saturday. Sunday, the Ponds left for their home in Powell, Wyo., going by the way of Laramie, where the former's mother is visiting at Harold Pond's.

Mr. and Mrs. Robert Sievers, Miss Lillie Sievers and Harold Sievers, all of Long Beach, Cal., arrived last week by car for a visit with the John Sievers family and other relatives. Lillie plans to remain for a time to help care for her mother.

Home from Philippines.

T5 Maurice Lage, son of Mr. and Mrs. Arthur Lage of Carroll, arrived home Sunday last week from the Philippines. He rode from Fremont with the Henry Arps who had been there to meet their son, Harold, who came from Omaha for the week-end. Maurice has his honorable discharge. He had served 21 months, 17 months in Manila. He and his wife spent Saturday and Sunday at Lester Smith's at Laurel. They were in Sioux City Tuesday with Mrs. Lage's grandmother, Mrs. Spike, and her aunt, Mrs. Percy Shannon.

In Local Hospital.

Roy Pierson entered a local hospital Friday to receive medical care.

WILBUR

Mr. and Mrs. John Dunklau called at Ted Young's Sunday evening for Mr. Young's birthday.

Will Hold Program.

Miss Wilma Dunklau will hold a Thanksgiving program in district 72 November 26 at 8 p. m. n21tl

Appeal to Public For Cotton Rags

Wayne Legion Auxiliary unit is appealing to the public for clean cotton clothing or rags which may be woven into rag rugs. Hospitalized veterans are doing this weaving and they need material. Persons having such articles to give are asked to contact Mrs. R. D. Shalander or Mrs. Frank Heine.

LOCALS

Mr. and Mrs. J. N. Einung and Mary Elizabeth spent Tuesday in Omaha.

Mr. and Mrs. Alden Lewis of Tilden spent the week-end in the Dr. A. D. Lewis home.

Mr. and Mrs. Aug. Franzen and Dale of Carroll were Sunday dinner guests at Marvin Johansen's.

Mr. and Mrs. Arthur R. Eveland of Omaha are visiting in the home of the latter's parents, Mr. and Mrs. C. J. Perrin were Monday dinner guests of Mrs. Ray Perdue.

Eveland enters the Art Center of Photography in L. Angeles.

Mr. and Mrs. Raymond Florine and children were Saturday dinner guests in the Frank Larsen home.

The Herbert Barelman and Clarence Baker families were Sunday dinner guests in the Wm. Test home.

Prof. John R. Keith plans to be in Lincoln this week-end to attend the meeting of the Nebraska Music Educators' association.

Mr. and Mrs. Bruce Stage and daughter, Beatrice, and the first named's mother, Mrs. Harry Stage of Laurel, visited relatives in Pender Sunday.

Mr. and Mrs. Earl Gossard of Valier, Mont., arrived Saturday to visit about a month with the former's mother, Mrs. A. C. Gossard, and sister, Mrs. Clarence Sorensen.

Mrs. John FitzSimmons of Cook, Minn., Mrs. Glen Welbaum of Portland, Ore., Mrs. Mary Welbaum and Mrs. C. J. Perrin were Monday dinner guests of Mrs. Ray Perdue.

Radio Service

LET US REPAIR YOUR RADIO AT A MINIMUM OF COST TO YOU

Let us make radio listening a pleasure for the coming Christmas season.

Free Pick-up and Delivery

Lessman Radio Service
Authorized Philco Service

Phone 368 218 Main Wayne, Nebr.

(A & M Sales & Service Bldg.)

COUNCIL OAK

ROSY-RED DELICIOUS APPLES Extra Fancy & Fancy 2 LBS. 25c Bu. $3.98

BLUE RIBBON HOLIDAY Treats

WASHINGTON JONATHAN APPLES Wrapped & Sized 2 LBS. 25c Box $3.98

WALNUT MEATS 4-oz. Bag 29c

APPLES Ex. Fancy and Fancy JONATHANS ½ Boxes $1.98

APPLES ROME BEAUTY AND WINESAPS Bu. Basket $3.69

POTATO CHIPS Large Box 23c

FLORIDA SEALDSWEET ORANGES Seedless Full of Juice 5 LB. BAG 35c

APPLE CIDER Per Quart 30c Per Gallon 99c

GRAPES RED EMPEROR 2 lbs. 33c

ALMOND MEATS 4-oz. Bag 23c

GRAPEFRUIT TEXAS MARSH SEEDLESS 5 lbs. 33c

CRANBERRIES BRIGHT, FIRM WISCONSIN lb. 45c

APPLE JUICE Quart 27c

Hubbard, Acorn & Buttercup Squash, Rutabagas and Turnips, per lb. 5c

New Pack SEEDLESS RAISINS 2-lb. Bag 55c

GREEN TOP PASCAL CELERY Stalk, 25c to 19c

PORTO RICAN SWEET POTATOES Lb. 11c

POTATOES RED McCLURE IDAHO BAKERS 10 lbs. 39c 100 lbs. $3.59

Spanish SALTED PEANUTS Pound 27c

BLACK FIGS 2-lb. Bag 59c

Fresh Cocoanuts, D'Anjou Pears, Pomegranates, Persimmons, Brussels Sprouts, Broccoli, Cauliflower, Green Onions, Radishes, Tomatoes, Red and Green Cabbage, Lettuce, Parsley, Parsnips and Green Peppers.

ASST'D OLIVES SEE OUR DISPLAY

A Richer, Finer Blend FOR A BETTER BREAKFAST DRIP AND REGULAR. POUND JAR 41c

SUPERB GOLDEN CORN Whole Kernel. No. 2 Can 18c

SUPERB LARGE SWEET PEAS No. 2 Can 19c

TOYON WHOLE PEELED APRICOTS Heavy Syrup. No. 2½ Can 35c

SUPERB HEAVY SYRUP PEACHES Sliced & Halves. No. 2½ Can 33c

DEL MONTE PIE PUMPKIN, No. 2½ can 17c

CAMPBELL'S BABY SOUPS 5 Kinds 3 Jars 24c

SUPERB ROLLED OATS 3 Lb. Pkg. 24c

GEM POPPED POP-CORN Gal. Tin 39c

Perfect Pancakes Every Time Family Bag 33c

PET EVAPORATED MILK 2 Tall Cans 25c

PREPARED MINCE-MEAT 28-oz. Jar 46c

BORDEN'S HEMO Jar 59c

BLUE MOON CHEESE SPREADS 4-oz. Cups 2 for 29c

The COUNCIL OAK STORES YOUR FRIEND AT MEALTIME

NOV. 22 AND 23

THE WAYNE HERALD

E. W. Huse, Editor and Proprietor

The Oldest Established Paper in Wayne County

PUBLISHED EVERY THURSDAY

Telephone 130 110 Main St.

Entered at the post office at Wayne, Nebraska, as Second Class Mail Matter in 1886 under act of March 3, 1879. Known office of publication, Wayne, Nebraska.

SUBSCRIPTION RATES:
In Wayne, Pierce, Cedar, Dixon, Thurston, Cuming, Stanton and Madison counties: $2.50 per year, $1.50 for six months, 75 cents for three months. Outside counties mentioned: $3.00 per year. All payable in advance

NATIONAL EDITORIAL ASSOCIATION 1946 Active Member

MEMBER OF THE NEBRASKA PRESS Association 1946

Thursday, November 21, 1946

Looking Forward

HAROLD Stassen, former governor of Minnesota, and mentioned among others for the republican presidential nomination in 1948, has expressed the opinion that result of the late election was more a challenge than a victory. We think the average voter is eager for dismissal of numerous government burdens. Dissolving bureaucracies and getting rid of unnecessary payrolls appeal as essential. People have been galled by government meddling. They will expect a balanced budget and soundly constructive policies. Speaking of the Stassen position the Lincoln Journal says:

"Stassen, never one to speak idly, foresees the election of a republican president two years hence, only if the party meanwhile carries on a "progressive and humanitarian" campaign. He is hopeful of the young blood in congress, and looks to it to develop the party into a constructive force.

"There is something sobering, yet encouraging, in the common spirit in which the situation is being accepted. The times are too big, the issues too weighty, for the winners of this election to sit back and preen themselves. The shouting and the tumult never died faster.

"Republicans well know they must prove their superiority if they are to continue in control, must offer something positive to that battered but persistent entity, the citizen, or their time in the sun will be short. It's fine to see this so well realized. Who knows, America may be growing up."

Butler at Top

AN editorial in Tuesday's Omaha World-Herald says Senator Arthur Vandenberg of Michigan scored 67.5 per cent of the votes in that state in the late election. That figure, based on the finding of Elmo Roper, poll taker, is reported the highest vote percentage in the nation among home folks.

A little inquiry into Nebraska's returns would show that Senator Hugh Butler captured 70½ per cent of the Nebraska electorate. The senator carried 91 of the 93 Nebraska counties in the primary and 92 in the election. The only exception, Saline, went to his opponent.

When considering home support, the surpassing record of the Nebraska senator should not be overlooked. The World-Herald does not need to go far outside its own immediate neighborhood to find an object of worthy distinction. And judging results, Senator Butler's record manifestly contains ample ground for practical appeal.

The one who puts the most into life, gets the most out of it. That is an often expressed truth. The one who lives purely for self, doing nothing to ease the burden on others or contribute to the pleasure of others, will in time find himself impoverished spiritually. Dollars and cents are not so important as values that are unseen but felt. Conscience is quick to respond to kindness, and it furnishes one's richest reward.

Speaking of Spain as no worse than Yugoslavia and other Russian satellites, Louis Bromfield, columnist, says: "Molotov and Stalin, who seem to be following the nazi pattern of humbuggery so closely, might well pause and consider. It might be a good idea for them to forget Franco until they clean house in Yugoslavia, in Bulgaria, in Poland, in Romania, and get out the vacuum cleaner in the Kremlin itself."

The woman who wrote "The Egg and I" would appear to have left nothing unsaid to discredit chicken ranches in the state of Washington. She pulled no punches, and she did not hesitate to portray her husband as selfish and hard-boiled. As a best seller and widely read, her book would make one hesitate to go into the mountain forests to raise chickens or anything else.

Wayne county's soil conservation winners, result of the World-Herald's statewide contest, is gratifying to people of this area. The victory brings satisfaction to the county as well as to the ones who scored high. It shows practical headway in a vital practice. The victors have engaged in soil conservation successfully for a long time, and results have amply warranted the effort.

Rural electrification has been a boon to farm populations. Its light and power have reduced drudgery. It has made life on the farm more convenient and therefore more attractive. Now graveled roads in promoting facility in travel from farm to market will solve another serious problem.

The late proposed school amendment lost in every county in the state, and the anti-closed shop amendment scored a majority in all but four counties—Douglas, Lancaster, Hall and Box Butte. We can understand labor influences in Omaha, Lincoln and Grand Island, but we cannot understand what was going on in Alliance, capital city of Box Butte.

Vari-colored lights will soon decorate down-town Wayne to enliven the Christmas spirit. Green appropriate to the season will be in evidence. Gala attire will breathe good cheer. It is hoped America's observance of the peace-loving occasion will influence nations in the world in the direction of permanent amity and good will.

An early beginning of winter weather with heavy snows is not unprecedented. The year 1880-1881 furnished an outstanding example. Snow covered the ground to a considerable depth in October and remained with frequent additions until the next May. Then devastating floods accompanied its disappearance.

Floods in and around Los Angeles remind us that the Los Angeles river must now be having the unusual experience of containing some water. In mid-summer, the guide points to the wide, deep, waterless cavity as the Los Angeles river. At rare intervals it lives up to its name. It is evidently doing that now.

At certain critical junctures in their presidential tenures President Lincoln and President Wilson are said to have thought of resigning. A similar suggestion has been conveyed to the present incumbent. And he will no doubt follow Lincoln and Wilson precedents—stick.

The aesthetic business of the Hollywood motion picture colony is terribly outraged by strikes and bombings. An infusion of good will and good nature would seem in order.

NO PARTISAN POLICY

Sioux City Journal: Today as the powers maneuver diplomatically in efforts to get certain world problems solved, Washington's foreign policy is one resulting from bipartisan study and approval. It is not a democratic policy in the partisan sense, one reflecting only the thought and judgment of the party in power. Instead it is a coalition policy, and it therefore is more American, really, than it might be if developed politically by partisan individuals occupying position of public trust.

In some quarters there is a disposition to demand that the republicans as they return to power, which means that as they win a presidential election, develop a foreign policy of their own. This would be to formulate a republican foreign policy, one identified with partisan sentiment, principle, thought, feeling and conviction. Such a suggestion could come only from persons who were convinced that the Byrnes-Truman-Vandenberg foreign policy was not bipartisan in character but strictly was democratic politically.

It must be apparent from any unprejudiced study of the world situation and application to it of an American foreign policy that it behooves this nation to combine major party strength, influence, ability and diplomacy in both political organizations in describing and delineating the attitude of the United States toward other nations. Surely the problems are sufficiently important to demand solutions arrived at not by republicans or democrats alone but by a more formidable combination of both. In which case the foreign policy would be more truly American and also more impressive both at home and abroad.

TIMELY.

It is high time for the public to call a halt to labor union impositions as practiced in large centers. This wild extremity of group domination is emphasized in a story in the current Saturday Evening Post. "They're Kind to Employers" is the title, and it reveals what would seem intolerable employer-employe relationships. Specific reference is made to the stagehands' union. The member reaps extravagant pay for doing little. He moves a chair into place and picks up scraps of paper. No non-member is allowed to do either. It insures plenty of leisure for the stagehand who has too much time to spend at club houses and otherwise to do nothing. Excessive spare time with no personal responsibility is debilitating and ruinous. The Post's story is one striking proof. Life's obligations must weigh sufficiently to fire the spirit of worthwhile achievement.

America On the Move.

Omaha Journal-Stockman: In only three years, the record reveals, 27,000,000 persons in the United States left home for somewhere else. Of these, 12,000,000 left for military service, mostly, we gather, an involuntary migration. And most of the rest left for what promised to be better jobs at more pay.

Something like 99.9 per cent of this shifting could be credited to the war, directly or indirectly. But now the war is over, has been for a year, and it is time for people to settle down and take root. Some are finding that out, as they have tested what appeared to be greener pastures and found neither job nor place to live.

The best place to live and work is not a matter of geography. Happiness knows no locale.

Miss Bonadine Wobberhorst of Belden, and Harold Dirks of Coleridge, were married November 2. They will live at Hartington where Mr. Dirks is a mechanic.

FAITHLESS.

A Russian who occupied a high place in the soviet government, but, shocked and goaded by injustices and a false show, escaped to this country, and thus freed, wrote a book detailing his experiences and observations. The recital appears in condensed form in a current magazine. The author pictured a condition of treachery, want and misery. He showed the Russian subjects are helpless victims of soulless leadership. Ruling heads dare to go to any length to instill fear and enforce obedience. They promise one thing and do another. They put on a mask of pretense in dealing with more powerful nations, but are utterly cold-blooded in treatment of their own people or of others who are terrified by them. They are proving themselves the boldest double-dealers extant. Until the soviet union becomes humane, other governments will do well to keep prepared.

Too Many

(Continued from Page One)

benefit not only yourselves, but the community and the nation as well."

* * *

Worthy Action.

It is encouraging to note that Chancellor R. G. Gustavson of the University of Nebraska is opposing the issuance of licenses to sell liquor by the drink in West Lincoln which is near the big educational institution. He wants to move temptation as far away as possible. He is painfully cognizant of too much imbibing of hard liquor by students already.

LOCALS

Dr. C. E. Bush, dentist, phone 124, Wayne. tf

The Chas. Collins family of Norfolk spent Sunday in the Tim Collins home.

Mrs. Ray Perdue and Arlen Draghu were at C. J. Perrin's for Sunday supper. Mrs. Lillian Miller called there.

Special!

Friday at 2:00 P. M.

Rayon and Nylon Hose

60 pr. of Seamed Rayon Hose

24 pr. Nylon Hose in Size 8½ and 9

(No Larger Sizes)

Limit 1 pair per customer

Gambles
The Friendly Store

Gambles

FOOT-WARMING GIFTS FOR THE FAMILY

Present Rubber Footwear From Our Complete Line

Rubbers and Gaiters to fit the family feet and purse! Excellent quality rubber and fabric, in many sizes. Various heel-heights for the ladies.

Gambles
The Friendly Store

Gambles

Gambles
The Friendly Store

Gambles

THE GIFT OF GIFTS!

There's nothing nicer you could give yourself this year . . . no gift that could make a wise Santa Claus more endearing, than a fur coat! And at Gambles fur coats (like every other Gamble item) are priced to meet the demands of your budget.

Deep, soft Alpine Lamb, cat lynx-dyed. A striking coat for the smart young woman. Well-lined.
$59.95 Plus Tax

Most glamorizing . . . the out and out flattery of silver blue-dyed Alpine Lamb! Lined with quality rayon.
$59.95 Plus Tax

Soft and warm and wonderful . . . Sable-dyed coney styled with all of the smartest 1947 features. Any women would love it.
$59.95 Plus Tax

Gambles
The Friendly Store

Society

SOCIAL FORECAST

Mrs. H. E. Ley entertains Duplicate next Monday afternoon.

Fortnightly club meets this Thursday with Mrs. F. A. Mildner.

Contract club meets this Thursday evening with Mrs. T. J. Hughes.

Altona Social Circle was postponed last week because of bad roads. Mrs. Melvin Bruns entertains this Thursday.

Mrs. Norman Anderson entertains Rural Home society this Thursday.

Rebekahs meet Friday evening at the hall to elect officers. Mrs. Stella Chichester serves.

King's Daughters will not meet in November. Mrs. Harry Swinney will entertain at her home December 5. Mrs. John Beckman will be leader.

Cameo members and husbands will be guests in the H. E. Ley home this Thursday evening.

Mrs. John R. Keith and Miss Jessie Boyce are entertaining college faculty women next Saturday afternoon at tea in the Prof. Keith home.

Wayne chapter of Eastern Star has been invited to Emerson to attend a special lodge meeting Friday evening. Several plan to go from here.

Mothers' Study club meets this Thursday evening with Mrs. Robert Benson. Mrs. Wilmer Grass, Mrs. Joe Gifford, Mrs. Wayne Marsh, Mrs. Archie Wert and Mrs. R. G. Fuelberth assist. Mrs. Yale Kessler gives the program on Thanksgiving.

St. Paul Aid meets this Thursday in the parish hall with Mrs. Basil Osburn, Mrs. Elder Lubberstedt; Mrs. R. H. Hansen and Mrs. Leonard Strong hostesses.

District President Lulu Nordeen of Norfolk, will pay an official visit to Wayne chapter of VFW Auxiliary Monday evening, November 25, at the Women's club room.

Baptist Missionary and Social Service groups meet in the church parlors this Thursday for guest day with Mrs. Elizabeth Wooldridge reviewing "Lottie Moon," by Una Roberts Lawrence. Special music will be provided. The executive committee will serve tea.

BPW meets in the Women's club room next Tuesday, November 26, when the Third district junior president will speak. Music will be provided. Mrs. Laverna Hilton, Mrs. Alice Reifert, Miss Patty Love and Miss Leah Jean Canuwe have charge of the program. Hostesses are Mrs. Elva Splittgerber, Miss Dorothy Splittgerber, Miss Elinor Meyer, Miss Anita Pearson and Miss Lila Brammer.

SOCIETY

Mrs. Davis Hostess.

Mrs. Burr Davis entertained Nu-Fu Wednesday evening.

* * *

Honor Mrs. Schulte.

About 25 ladies helped Mrs. Louis Schulte observe her birthday Monday afternoon. Luncheon followed games.

* * *

Serve Dinner.

Wives of Brotherhood members of Our Redeemer's Lutheran church entertained them at dinner at the church following services Sunday.

* * *

Thanksgiving Party.

WW members were guests of Mrs. Fritz Carlson Tuesday afternoon when the annual Thanksgiving luncheon was served. Mrs. E. J. Fuesler entertains in two weeks.

* * *

Have Current Events.

Mrs. G. J. Hess entertained Monday club members and Mrs. S. J. Benson, Mrs. Paul Bowen and Mrs. R. M. Matson Monday afternoon when the group had a current events lesson. Mrs. H. H. Hahn will be hostess December 2.

* * *

With Mrs. Foster.

Coterie members, also Mrs. E. L. Harvey and Mrs. E. R. Love were guests of Mrs. M. N. Foster Monday when Mrs. L. W. Vath had high score. Mrs. F. S. Morgan entertains next Monday.

* * *

Scoreboard Meets.

Scoreboard members and Miss Faye Brittain were guests of Mrs. L. B. Young Friday. Mrs. Oscar Liedtke and Mrs. Marie Brittain won prizes in contract. Mrs. Liedtke entertains this Friday.

* * *

PEO Meets Tuesday.

Miss Faye Brittain and Mrs. T. T. Jones entertained PEO Tuesday at the former's home. Mrs. C. C. Herndon had the lesson on Cottey college and Mrs. V. A. Senter on the educational fund.

* * *

High Nine Meeting.

High Nine members were guests of Mrs. J. T. Gillespie Thursday afternoon when Mrs. Roy Lennart and the hostess had high scores in cards. Mrs. Chas. Denesia entertains November 26.

* * *

Has Birthday Party.

Miss Irmgaard Otte entertained 60 young folks at a surprise birthday party in the Women's club rooms Wednesday evening, November 13, for Kurt Otte. After dancing and cards, luncheon was served.

* * *

Birthday Dinner.

Mrs. Elsie Kay entertained at dinner Sunday for the 7th birthday of her daughter, Sally. Guests were Mr. and Mrs. Geo. Wert and the families of Archie Wert, Melvin Wert, Melvin Bruns and Harry Wert.

* * *

UD Has Program.

UD met Monday afternoon with Mrs. H. B. Jones. Mrs. Carl Wright read selections from the writings of Ogden Nash. Miss Abigail Manning of Omaha was a guest. The next meeting will be December 2 with Mrs. R. W. Ley.

* * *

With Mrs. Hughes.

Contract members and Mrs. W. H. Wagner were guests of Mrs. T. J. Hughes Thursday evening. High scores were earned by Mrs. Paul Rogge and Mrs. Ed. Weber. Mrs. Ismael Hughes will entertain next Tuesday or Wednesday.

* * *

At Foust Home.

Mrs. Ted Foust entertained Thursday evening at a second hand shower for Miss Loretta Voss, Miss Arlene and Miss Evelyn Rohlff, who have moved to one of the Seymour apartments. Ted's Cleaners and telephone office staffs were guests.

* * *

Birthday Dinner.

Mr. and Mrs. Harry Kinder and Mr. and Mrs. Emil Hogelen entertained Sunday at dinner in the Kinder home for Mr. Kinder's birthday of last week. Guests were James Grier, sr., James Grier, jr., and the families of T. J. Hughes, W. H. Wagner and Arnold Reeg.

* * *

Speaks to Group.

Women's Society of the Presbyterian church met Wednesday evening at 7:30 when Rev. Glen L. Rice, D. D., of Omaha, synodical executive, spoke. Hostesses were Mrs. Jessie Reynolds, Mrs. W. C. Shultheis, Mrs. Jane Edwards, Mrs. Ralph Crockett and Mrs. Harold West.

* * *

Minerva in Meeting.

Minerva members were guests of Mrs. J. R. Johnson Monday. Mrs. Raymond Schreiner is a new member and Mrs. R. D. Shalander was a guest. Mrs. G. W. Costerisan reviewed the book, "East River," by Sholem Asch. Mrs. Yale Kessler entertains December 2 when Mrs. R. R. Smith has the program.

* * *

Have Wilbur Club.

Wilbur club members, Mrs. Howard Mau and Mrs. Wm. Hansen were guests of Mrs. Emil Brader and Mrs. Aug. Kruse Tuesday in the Brader home. Sewing was done. A Christmas party and gift exchange are planned December 10 with Mrs. Harvey Rastede and Mrs. Ted Fuoss in the Rastede home.

* * *

Mrs. Thun Hostess.

Progressive Homemakers met Tuesday with Mrs. Fred Thun. Besides seven members, guests were Mrs. Louis Test and Miss Marilyn Test. The hostess gave the project lesson on the buffet luncheon which she served. A Christmas party is planned December 17 with Mrs. Alfred Sydow. Mrs. Harry Schulz and Mrs. Otto Saul will be leaders.

* * *

Has Acme Club.

Acme club met Monday afternoon for 1 o'clock paper bag luncheon with Mrs. T. B. Heckert. Roll call was "For what I am thankful." Mrs. C. L. Pickett told the Thanksgiving story, "Ann Mary," by Mary E. Wilkin Freeman. The group voted to give a donation to girl scouts. The next meeting will be December 2 with Mrs. J. T. Bressler, sr. Mrs. Eph Beckenhauer has the lesson on architecture of the Nebraska state capitol.

* * *

Observe Birthday.

Mrs. Andrew Parker entertained at dinner and supper November 11 for Mr. and Mrs. John Horstman and Delpha of Carroll, Richard Reed of Winside, Donna Mae Holt and Jeanette McPherran. The occasion was in honor of Delpha's birthday of November 12. The table was centered with a three-tiered angel food trimmed with pink, lavender and green frosting and topped with blue, pink and green candles. Mrs. Parker baked the cake.

* * *

GQC Elects Officers.

GQC met Tuesday with Mrs. Harold Quinn at the home of Mrs. Oscar Peterson and elected Mrs. H. W. Winterstein president, Mrs. J. W. Goshorn vice president and Mrs. Ray Surber secretary-treasurer. Mrs. Carl Nuss was leader and prizes in 500 went to Mrs. Quinn and Mrs. A. J. Lynch. Mrs. Surber's birthday was observed. Mrs. Nuss entertains Wednesday, December 4, when Mrs. W. W. Roe's birthday will be observed and Mrs. Quinn will be leader.

* * *

Meet at Wakefield.

LaPorte members and Mrs. Ezra Boeckenhauer were guests of Mrs. Allan Haglund last Wednesday at the home of Miss Cora Haglund in Wakefield. Thanksgiving poems were given for roll call. Mrs. Albert Sundell and Mrs. Peter Jorgensen had charge of contests in which prizes went to Mrs. Wallace Ring, Mrs. Carl Sundell and Mrs. Henry Barelman. The December 11 meeting will be with Mrs. John Luschen. Mrs. S. J. Hale and Mrs. Kenneth Ramsey will assist. Mrs. Arnold Hammer and Mrs. Harry Wert will have the program. A Christmas dinner party is planned for members at noon.

* * *

Auxiliary Meets.

American Legion Auxiliary met Tuesday night in the Women's club rooms. Mrs. John R. Keith spoke. Special music was in charge of Prof. Russel Anderson. Joel Gillespie sang a solo. Girls' sextet from Wayne Prep, composed of Lois Weseloh, Virginia Denkinger, Kathryn McGinn, Jannene Griffith, Myra Alderson and Mary Alice Helleberg, sang. The serving committee included Mrs. Wilbur Hall, Mrs. Max Ash, Mrs. Orra Martin, Mrs. James A. Killion, Mrs. Herbert Welch, Mrs. E. L. Harvey and Miss Hazel Reeve. A Christmas party will be held December 17. Mrs. Clarence Conger is serving chairman.

* * *

Guild Holds Election.

St. Mary's Guild met Wednesday afternoon at Women's club rooms. The following officers were elected: Mrs. Wm. Sharer, president; Mrs. A. J. Kirwan, vice president; Mrs. Dan Sherry, secretary; Mrs. Wayne Lake, treasurer. The November committee, with Mrs. J. N. Einung chairman, served. This was the last regular meeting of the organization for the year. The group decided to send a box of clothing every two months to the suffering in Europe. Mrs. F. S. Berry, vice chairman of the Omaha council, has charge of the boxes. The junior and senior study clubs will resume after the first of the year.

* * *

Grace Aid Meets.

Grace Aid members and Mrs. Merlound Lessman were guests of Mrs. Alfred Koplin and Mrs. Robert Johnson last Wednesday in the church parlors. The women voted to give $25 to the Lutheran old people's home in Omaha. They decided to provide food and clothing for five months for two families in war-torn Europe. They sent money to St. Louis to furnish immediate necessities, and later the society will send supplies when names of the families are provided. It was decided to give money to help these families instead of exchanging Christmas

(Continued on Page Seven)

Smart Gifts... FROM CALIFORNIA in the Graff manner

Delightfully casual tailored shirts of beautiful Cohama fabrics in white and brilliant prints. Exquisitely finished—they're the perfect personal gift. Sizes 32 to 40

$2.20 - $2.98

California-styled Slack Suits—precision-tailored by Graff ...for fun wear everywhere. The popular gift ...in bright new colors. Sizes 10-18.

$8.98 - $10.98

MAN-TAILORED BY GRAFF MADE IN California

SWAN'S

Apparel for Men and Women

Thanksgiving DINNER Foods

Choose from Our Garden Fresh Vegetable and Fine Quality Fruits

Lettuce Pascal Celery Radishes
Carrots Yams Broccoli
Artichokes Green Onions
Tomatoes Rutabagas Grapes
Cranberries Apples
Pink and White Grapefruit

JONATHAN APPLES Fancy Half Basket $2.49

BLACK TWIG APPLES Arkansas Per Bushel $3.98

Make Your Thanksgiving Holiday Shopping Easier and More Enjoyable by Dining or Lunching at Our Coffee Shop.

CONDENSED MINCE MEAT True Blue New England. 9-oz. pkg. 23c

CLINTON PUDDINGS All flavors. Per pkg. 6c

SALTED MIXED NUTS Planters. 4½-oz. glass 25c

BANGO POPCORN White hulless. 10-oz. tube 19c

GRATED COCOANUT Stewart's. 3-oz. pkg. 29c

PIE PUMPKIN Festal Golden. No. 2½ can 19c

MEXICORN Niblets brand. 12-oz. tin 21c

VEG-ALL Mixed Vegetables. No. 2 tin 19c

Blue Bunny Ice Cream For Your Thanksgiving Dinner

Vanilla Brick Ice Cream, individually wrapped slices with pumpkin or turkey design centers, and blue and white whipped cream border.

Per Quart Brick 70c
4-Brick Gallon $2.75

Please Place Orders before Tuesday, Nov. 26

Fresh, Sweet MINCE MEAT Per Pound 29c

FRESH OYSTERS

Fresh Dressed DUCKS - GEESE Turkeys - Chickens "Wayne-Rite" brand Order Early for Wed., Nov. 27, Delivery

COTTAGE CHEESE

COLD MEATS

BACON

FRESH GROUND BEEF PORK SAUSAGE

BEEF ROASTS and STEAKS

PICKLED HERRING

PHONE 355 —— Free Delivery on Orders of $1.00 or More —— PHONE 355

CITY GROCERY

Announcement

Jeannie (Test) Kavanaugh, well known beauty operator in Wayne, will join our staff Monday, November 25. She will be pleased to welcome all her former customers and will be glad to serve new ones.

Wayne Beauty Shop

Alice Spies

Phone 418 Wayne, Nebr. 301 Main

Price $7.95 to $14.95

THE MODE

Genevieve Roberts

Use Our Lay-Away Plan—A Small Deposit Will Hold Any Item You Select

Exclusive Dealers for:
EARLY AMERICAN OLD SPICE
EARLY AMERICAN FRIENDSHIP GARDEN
RICHARD HUDNUT'S DU BARRY
CHEN YU NAIL LACQUER—
LIPSTICK—CLOUDSILK
YARLEY'S TOILETRIES
COURTLEY MEN'S TOILETRIES
LATHSON'S FINE LEATHER GOODS
WHITMAN'S CHOCOLATES
HALLMARK GREETING CARDS

Over 40 Years Reliable Prescription Service

Felber Pharmacy

H. J. Felber and Walden Felber, Prescription Druggists

Swan's

For the Gay Holiday Season

'Round the Towner...

Here's a tailored shirt-blouse... sure to be loved for its classic simplicity. Trim, pointed collar, with a softly rolling shoulder line and free action sleeve. Bobbie Brooks tailored it of a soft all wool jersey in a lineup of luscious colors. Sizes 32 to 38.

$5.98

Swan's

Apparel for Men and Women

HOSKINS NEWS

By Mrs. Erwin A. Ulrich

On Terminal Leave.

Dewey Jensen arrived home from Korea to be in his parental James Jensen home. He is on terminal leave.

Receives Discharge.

Lawrence Heberer, who recently received an honorable discharge, is home with his parents, Mr. and Mrs. Theodore Heberer.

For Birthday.

To honor George Ulrich on his birthday, guests at Ulrich's Tuesday evening were Mr. and Mrs. H. C. Falk and Mr. and Mrs. Erwin Ulrich.

For Confirmation.

Mr. and Mrs. Henry Asmus entertained at dinner Sunday in the E. O. Behmer home in honor of their daughter, Bonnie Lou, who was confirmed. Guests were Mr. and Mrs. Albert Behmer, the Lloyd Behmers, Vernon Behmers and Leo Jordans of Carroll.

Entertains Here.

Mr. and Mrs. Sam Ulrich and Mr. and Mrs. Reuben Puls entertained at dinner Sunday at Puls' in honor of LaDonna Ulrich and Dennis Puls who were in the confirmation class. Guests were Mr. and Mrs. Ernest Puls, Jacob Miller of Winside, Mr. and Mrs. Carl Hinzman of Wayne, the Erwin Ulrich family and Lorraine Ulrich.

Infant Is Baptized.

Stanley Gene Schaffer, son of Mr. and Mrs. Ed. Schaffer, was baptized at St. Paul's Lutheran church in Norfolk Sunday morning. Sponsors were Mrs. Edwin Kollath of Hoskins, Jake Schaffer and Otto Winter of Norfolk. Sunday dinner guests at Ed. Schaffer's were Mr. and Mrs. Ed. Behmer, sr., and Wilbur, and Mr. and Mrs. Edwin Kollath and Miriam.

Have Surprise Party.

In honor of Mrs. Charley Bernhardt of Denver, guests from Hoskins in the Raymond Bernhardt home in Norfolk Sunday at a surprise party were Mrs. Mattie Voss, the Herman Opfers, Edwin Strate and Harry Schwede families. Prizes in cards went to Fred Nelson, Charles Bernhardt, Harry Schwede, Mrs. Charles Bernhardt, Mrs. Harry Schwede and Mrs. Herman Opfer.

Grade School Notes.

Pupils who brought books for display on the reading table are Bobby Fletcher, Billy Opfer, Erma Jean Strate, Norma Floy Nielsen, Janet Anderson, Virginia Miller and Deloris Strate.

Marjorie Lorenz treated all on her 12th birthday Thursday.

Indian posters were made in art Friday.

Students were given book markers in observance of book week which was November 10 to 16. As the theme of book week is "Books Are Bridges," markers contained pictures of famous bridges of the world.

In observance of Robert Louis Stevenson's birthday of Wednesday, students recited one of his poems.

Miriam Kollath brought an illustrated book, "A Child's Garden of Verses."

Students made booklets with illustrations for Armistice day. The 5th and 6th graders also learned the poem, "In Flander's Field."

The scene in the sandtable was on Armistice day. It was called Flander's Field and had poplar trees, picket fence, poppies and white crosses.

P.T.A. meeting for November was cancelled and will be held December 10.

Myron Walker visited Sunday at Fred Chapman's.

Mrs. Manley Wilson visited at Fred Miller's Monday.

Leland Anderson arrived home Wednesday from Ohio.

The Sam Ulrichs and Dennis Puls called at Erwin Ulrich's Saturday.

Miss June Chapman spent last week at Gus Marten's.

Edwin Ulrich visited at Gus Schroeder's Monday night.

Miss LaVern Falk visited Sunday at Ed. Scheurich's.

Mrs. Clyde Wilson visited Saturday at Sievers Aaberg's.

The Fred Mann family had Friday supper at Reuben Falk's.

Miss Yvonne Marquardt visited at E. O. Behmer's Monday.

Miss Yvonne Behmer spent last week at Ralph Fairbanks'.

Mrs. Caroline Fenske visited Saturday at Ernest Fenske's.

Merwyn Gene Ulrich visited in the Herman Puls home Saturday.

LaVern and Lawrence Falk spent Tuesday evening in Norfolk.

Miss Lila Fae Marotz spent Monday overnight at Ralph Fairbanks'.

Miss Louisa Langenberg of Norfolk, called at Ernest Puls' Tuesday.

The Erwin Ulrich family visited at George Schmidt's Monday night.

The Hans Asmus family visited Wednesday evening at Herman Opfer's.

Mr. and Mrs. Henry Amend visited Sunday evening at Herman Jochens'.

Mr. and Mrs. Sievers Aaberg visited Thursday evening at Clyde Wilson's.

Mr. and Mrs. Manley Wilson spent Saturday evening at Ed. Brumel's.

Mrs. Esther Benshoof spent several days last week at Albert Behmer's.

Miss Sharolyn Behmer was a Saturday overnight guest at Henry Asmus'.

Gus Schroeder and Elmer were Sunday dinner guests at Clarence Schroeder's.

Mr. and Mrs. Clarence Schroeder visited Sunday evening at Gus Schroeder's.

Miss Louise Langenberg was a Tuesday dinner guest at Mrs. Augusta Brumels'.

Elmer Schroeder of Daily, Colo., spent several days last week at Gus Schroeder's.

Mrs. Herman Marten, sr., was a Sunday supper guest at Mrs. Martha Rohrke's.

Mr. and Mrs. Milton Nielsen were Thursday dinner guests at Manley Wilson's.

Mrs. Minnie Krause and Margery spent last Monday in the Herman Puls home.

James Sohl is new assistant wireman at Falk Electric. He began work Monday.

Miss June Chapman spent last week-end in the home of her sister, Mrs. Wm. Thoendahl.

Dallas Deanne Puls accompanied Mr. and Mrs. Carl Hinzman to Wayne to spend a week.

Mr. and Mrs. John Mann and Mrs. Rufus Maann were Saturday dinner guests at Fred Mann's.

Norman Gehrke, Jim Burbank

Mrs. Edwin Kollath and Miriam and Mrs. Edwin Ulrich and Gene were at Ed. Behmer's Saturday evening.

Edwin Ulrich began working Monday morning in the Hoskins Oil company which he purchased recently.

and Merlin Pfeil of Norfolk, were Sunday dinner guests at Otto Gehrke's.

The Ralph Fairbanks family and Miss Dorothy Prausa were Sunday dinner guests in the Herman Buss home.

Mr. and Mrs. Lester Marten and daughters were Wednesday supper guests in the Herman Marten, sr., home.

The Gus Marten, Mrs. E. O. Behmer and Miss Louisa Schultz visited at Herman Jochens' Tuesday afternoon.

Rev. I. P. Frey of Denver, and Rev. L. A. Tessmer of Grand Island, visited Rev. W. F. Sprengeler Wednesday.

Mr. and Mrs. E. O. Behmer, Mr. and Mrs. Herman Puls and Mr. and Mrs. Gus Schmidt visited Sunday at Herman Buss'.

Mrs. Martha Rohrke and Mrs. Myrtle Weatherholt of Norfolk, visited Tuesday afternoon in the Mrs. Herman Marten, sr., home.

Mr. and Mrs. Fred Jochens and Lawrence and Rev. and Mrs. E. H. Sohl and Jim were Sunday dinner guests at Norris Schroeder's.

Mr. and Mrs. Gilbert Fletcher and Bobby visited at Mrs. David Buchanan's at Osmond Friday evening and were supper guests.

Mr. and Mrs. Wendell Ayres and son of Pender, and the Fred Mann family visited Sunday afternoon and were supper guests at John Mann's.

Mr. and Mrs. Paul Wetzel were Thursday visitors at Mrs. Martha Rohrke's. A. Mockel and Walter Gutzman of Norfolk, were Thursday visitors at Mrs. Rohrke's.

Mr. and Mrs. Ernest Fenske spent Saturday and Sunday in Monroe visiting in the John Reuter home. Mrs. Caroline Fenske accompanied the folks as far as Norfolk to visit in the home of her son, Fred.

Visitors the past week at Mrs. Minnie Krause's were: Miss Louisa Langenberg of Norfolk, Tuesday; the Herbert Schwindts, Wednesday; Mrs. Gus Marten, Saturday; the Charley Fuhrmans and Miss Louisa Schultz, Sunday.

Peace Reformed Church.
(Rev. C. H. Riedesel, Pastor)

Sunday school, 10:15. Confirmation services and holy communion, 11:15. The confirmation class includes Verne and Vernell Fuhrman, Bonnie Lou Asmus, LaDonna Jean Ulrich, Geraldine Wohlfeil and Dennis Puls.

Thursday, November 28, Thanksgiving day services at 11:15.

Trinity Lutheran Church.
(Rev. W. F. Sprengeler, Pastor)

November 24, divine service at 10:00; Sunday school at 11:00. The children of the day school and Sunday school will practice for their Christmas eve service in the afternoon at 2:00, in the church.

Bible class and choir rehearsal are conducted every Wednesday evening at 8:00 and 9:00 o'clock respectively.

November 28 we shall observe the annual Thanksgiving with a service at 10:00.

The Church Council will meet next Monday evening, November 25, at 8:00.

Evan. United Brethren Church.
(Rev. Ezra H. Sohl, Pastor)

Bible school, 10. Divine worship, 11. Youth fellowship, 7:30 p. m. WMS thank offering program, 8 p. m.

The organic merger of the Evangelical church and the United Brethren church took place last Saturday forenoon at Johnstown, Pa. Thus our denominational name from now on is The Evangelical United Brethren church. Our church now stands 13 on the list of denominations with some over 700,000 members. Both churches had their beginning in Pennsylvania about 140 years ago. Side by side they carried on and now by the help of God they unite all the resources in promoting the Kingdom of God. A christian welcome awaits all and especially those who have no church home.

SOUTHWEST WAKEFIELD

by Mrs. Lawrence Ring

Mrs. Kenneth Ramsey was in Sioux City with the Oscar Ramseys Monday.

Mr. and Mrs. R. A. Nimrod and Darwin visited the C. L. Bards Tuesday evening.

Thursday evening the Paul Fischer family visited in the Emil Rodgers home near Allen.

Jerry Barelman was with his grandparents, the Emil Lunds, from Thursday to Saturday.

Mr. and Mrs. Edgar Blodgett of Yankton, visited at Carl Sandell's from Sunday morning to Monday morning.

Art Larson of Omaha was a supper guest last Tuesday in the home of his sister, Mrs. Art Borg and family.

Mrs. F. A. Suber, Jim and John visited in the Lester Andersen home at Pilger Monday afternoon and evening.

Mr. and Mrs. Joe Johnson and Mildred were supper guests at Roy Sundell's Thursday, celebrating his birthday.

Mr. and Mrs. Emil Lund were in the Lawrence Ring home Sunday evening and enjoyed homemade ice cream.

Mr. and Mrs. Jas. Chambers and Donald were at Dick Chambers' near Laurel Sunday afternoon and for supper.

Bob Sandahl has been chosen for a part in the junior class play and is at the Hubert Eaton home so as to attend practice.

Mr. and Mrs. Lawrence Fischer entertained at Sunday supper Mr. and Mrs. Harold Fischer and Mr. and Mrs. Burneal Gustafson.

Mr and Mrs. Dick Sandahl visited in the F. A. Suber home Sunday afternoon. Wayne and Neil spent the same time at Art Munson's.

Mrs. Art Borg, Annette and Colette were in the Vernen Fischer home Saturday afternoon when the birthday of Mrs. Fischer's mother, Mrs. Gotfred Youngren of Lyons, was observed.

Mr. and Mrs. Loren Agler and Barbara Faye, of Omaha, were Saturday afternoon visitors and supper guests in the Ray Agler home.

Mr. and Mrs. Jack Soderberg and Jacqueline were entertained at Sunday dinner and for the day at Paul Soderberg's in observance of Charles' birthday.

Mr. and Mrs. Elvis Olson were in the Jack Park home for Sunday dinner as were Dick Martinson of Swedeburg, Mr. and Mrs. Jerome Pearson and Jolene.

Mr. and Mrs. Carl Olson, Don and Bob, were supper guests Thursday in the Warner Erlandson home. The last named has gone to California to be employed.

Joanne Wert is staying with her aunt, Mrs. Elsie Kay, as her grandmother, Mrs. Magnus Westlund, was called to Red Oak, Ia., by the serious illness of her sister.

The Paul Fischer family were Sunday dinner guests in the Ronald Harding home. Mr. and Mrs. Lawrence Carlson and Larry Gene joined them for the afternoon and luncheon.

Mr. and Mrs. Lawrence Carlson and Mr. and Mrs. Paul Fischer and Paulette were with Mr. and Mrs. A. W. Carlson last Tuesday evening observing the host's birthday of Monday.

Mrs. Orville Erickson and Dickie, Mr. and Mrs. Bob Smith and Mr. Smith's father, all of Sioux City, spent Sunday in the C. L. Bard home. The men were hunting in the Thurston vicinity.

C. F. Sandahl called at a Wayne hospital during the week to see his first grandson, Charles Glenn, born to Mr. and Mrs. Gene Sandahl November 9. Mrs. Sandahl and son are now at the parental Glenn Burnham home.

The Albert Sundells took their house guest, Mrs. Harry Anderson, to West Point Wednesday when all visited in the Ray Tonjes home. Mrs. Anderson went to Omaha that evening and left for Denver Friday evening.

Patrons' day was observed at the Bell Thursday afternoon when all mothers of the pupils, also Mrs. Cliff Munson and Mrs. Martin Holmberg, were present. Girls of the school served luncheon from an attractive table.

Mr. and Mrs. Walter Chinn and Norma, accompanied by Dorothy and June Chinn of Sioux City, were at Vermillion, S. D., Sunday as dinner guests in the Mrs. Ada Dennison home. Mrs. Chinn's aunt, Mrs. Viola Dennison, returned here with them for an indefinite visit.

Mary Elinor Ring writes to home folks that she is now located at a permanent address, 1746 Emerson St., Denver, Colo. She and her room mate plan to be in Bertrand, Nebr., over the coming week-end to attend the wedding of a friend on Sunday.

Passes in Sweden.

Mrs. Martin Holmberg received word of the death of her brother-in-law, Carl Holmberg, in Malmo, Sweden, recently. The letter containing the news came through in four days.

JOY FOR A GREEK FAMILY

YOUNG MISS GREECE—and her sister, too—eagerly watch grandmother Kakavias of Corinth open a Greek War Relief Association 35-lb. food parcel. Any American, like the generous person who helped the Kakavias, wanting to supply food to starving Greece merely sends $12.75 to the Association in New York City and that night his order is telegraphed overseas. In a few days a hungry Greek family is eating nutritious, staple foods. In addition to the parcel service, GWRA launches this winter a $12,000,000 fund-raising campaign to build 40 health centers; to house and feed 375,000 war orphans; and to supply a warm, noonday meal to almost 2 million hungry school children.

LOCALS

Mrs. Gordon Shupe spent Tuesday in Omaha.

Mr. and Mrs. C. L. Pickett and Mr. and Mrs. K. N. Parke were in Norfolk Sunday afternoon and visited in the Dr. Ned Pickett home.

Miss Mollie Mae Lage was a Tuesday last week supper guest at Hans Rethwisch's.

Mrs. C. H. Fisher went to Omaha Tuesday to visit her brother, E. P. Ellis, who is recovering at home after being in a hospital.

Mr. and Mrs. Hans Rethwisch were with Mrs. Robert Eddie at Carroll for Sunday supper.

Rev. and Mrs. Wieting and Miss Bertha were in Sioux City Monday to see Rev. Henry Wieting who is in a hospital there recovering from Malta fever.

Mr. and Mrs. J. J. Ahern and Miss Mae Pridmore left Tuesday by car for Dallas, Tex., to visit J. M. Ahern, son of the first named, and his family. Later they will go to southern Arizona.

Mr. and Mrs. A. E. Childs and Morris of Belden, Mrs. Ray Butler of Washington, D. C., and Mr. and Mrs. Milton Childs and Karen were Sunday dinner guests in the J. K. Johnson home. Mr. and Mrs. Willard Johnson were afternoon visitors.

*Infra*lectric *Heater*

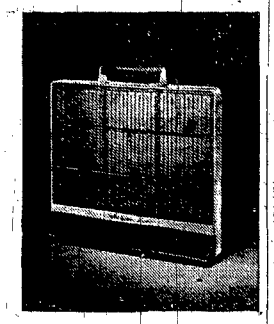

You see no flame—you see no glow—you smell no fumes. By looking at it you can't even tell that it is "on"—Yet this new Infralectric Heater keeps you cosily warm on the frostiest day you ever saw your breath! And it's a compact, portable heater that you can carry from room to room.

A shortcut to warmth! Conventional heaters first warm the air in the room—until the air is brought to a comfortable temperature. But the new Infralectric Heater works on a different principle—it warms objects in the room by means of invisible rays. When you enter the room the Infralectric Heater starts warming you—and so penetrating are its warming rays that even cross drafts do not deflect their radiant warmth.

The safest heater ever built! Overturn this heater and it will not burn your rug or floor. It will not scorch paper or fabrics that come in contact with it. Children will not get searing burns if they touch it. It will not ignite inflammable gases or fumes. Wet bodies brushing against it will not receive a shock—the Infralectric is one of the safest heaters ever designed.

L. W. McNATT Hardware

Phone 108 Wayne, Nebr.

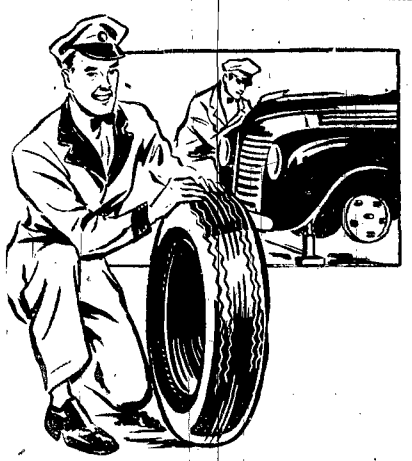

Check Tires Now!

The time is now for a thorough car checkup. There's plenty of icy weather ahead, so make sure your car is performing at its best.

Make sure your tires are in best possible condition. Don't take any chances driving on "smoothies." Bring them in and have them recapped today!

TO BE ASSURED OF TOP MOTOR PERFORMANCE, USE SKELLY PRODUCTS.

Langemeier Oil Co.

Wayne, Nebr. Phone 522-W

LELAND HERMAN, WAYNE, NEB., pictured left, had the home-grown steers and heifers shown below on the Sioux City market recently where they commanded $33.75 per hundredweight, a new all-time high on this market the day they were sold. Since that sale, fat steers sold at $34.00. In Shipper Herman's consignment were 24 steers and heifers that averaged 920 pounds at the $33.75 price.—Sioux City Radio Supplement.

Suggestions for Your Thanksgiving Menu

Acorn Squash 3-lbs.	25c	Spiced Peaches	35c
Apples 2-lbs.	25c	Instant Coffee Borden's	47c
Sliced Pickles Pint	29c	Pancake Flour Gooches Best. 3½-lb. bag	37c
Dry Peas or Split Peas 1-lb.	14c	Light Bulbs Each	17c & 19c
Clinton Pudding 2 for	14c	Glass Toys Candy filled	10c
Prince Albert 8-oz. can	49c	DOUGH NUTS—Fresh Every Day	
Prince Albert 16-oz. can	93c	LETTUCE CELERY CARROTS	
George Washington 16-oz. can	89c	FRESH FRUITS	
COOKIES — Plain and Fancy		Florida Oranges Per pound	9c
Spaghetti Venice Maid	17c	Bulk Granulated Soap Per pound	24c
Carrots Diced	15c	Fruit Peel Mixed	17c
Apple Juice	15c	Amonia Quart size	25c
		Apricots Whole, unpeeled	35c

CHRISTMAS NUTS - - All Kinds

FILBERTS BRAZIL ALMONDS PEANUTS ENGLISH MIXED NUTS

CHRISTMAS BOXED CHOCOLATE CANDY

LaFama, 1-lb. Box. Oriental, 1-lb. box Hand Rolled Chocolates

Full Line of Magazines Chicago Sunday Paper Sunday World-Herald

HENRY FOX, GROCERY DEPARTMENT

TURKEYS Fancy grade, fresh dressed, young birds. Any size. Per Pound	45c	Smoked Ham 3 to 4-lb. pieces	57c
GEESE 5 to 8-lb. average Per Pound	39c	Smoked Ham, shank ends 3 to 4-lb. pieces	53c
DUCKS 3 to 5-lb. average Per Pound	39c	Bacon Lean, sliced. Per pound	67c
CHICKENS Springs for frying or young hens for baking. Per Pound	47c	Pure Pork Sausage Seasoned just right. Pound	43c
QUARTERS OF BEEF 25c to 39c per lb. Cut and wrapped for your locker if you wish.		Pure Ground Beef Ground fresh daily. Pound	39c
		Shortening For deep fat frying. Pound	49c
		Home Rendered Lard Pound	45c
		Cheese, Kraft or Bordens All flavors, in glasses. Each	23c
		Boiling Beef Lean, tender. Pound	29c
		Oysters, Fresh, solid pack Large or medium size. Pint	79c

Quality Meat Market

Best Quality — Lowest Prices

Across Street West of College Campus

Verne Thompson Phone 222 — For Delivery Bill Lueders

SOCIETY

(Continued from Page Five)

s. Mrs. Raymond Langemeier and Mrs. Roy Langemeier ertain in December.

* * *

n Joint Party.

Methodist Aid circles plan a at dinner and program the ning of Wednesday, December 11, in the church parlors. oha circle met last Wednesy with Mrs. Adon Jeffrey. s. Tom Johnson, Mrs. A. P. ssard, Mrs. C. E. Gildersleeve Mrs. Jack Dawson assisted. ss Lenore Ramsey was a est. Mrs. Johnson had devons and Mrs. Dave Theophilus the lesson. Naomi circle t at the church parlors with rs. Jennie Schrumpf, Mrs. Alex ffrey, Mrs. Emil Dion and Mrs. ank Gilbert hostesses. Mrs. illard Wiltse had devotions d Mrs. C. L. Pickett read ems. WPB circle was with rs. Gordon Beckner. Mrs. alter Woods, Mrs. Geo. Seeck d Mrs. Glenn Walker assisted. rs. J. E. Ellis had devotions d Mrs. Carl Wright presided r Mrs. Russell Preston. The 9 present packed four boxes of ood to be sent to Finland. Letrs were read from people in nland.

Vet's Corner

GI Insurance.

Few vets are aware of facts pertining to insurance conversion. ch misinformation has gotten und but the fact is that a vetan holding GI insurance on the gular term basis (that is, temporry straight life) can convert his surance to a permanent endowent or 20- or 30-payment life plan ithout a lump sum conversion ayment. To do this a veteran mply converts the insurance at is present age, rather than retroctively at the age he had attained hen he originally took out the insurance upon entering the service.

Currently the VA is suspending subsistence allowances of those trainees who failed to report their earnings by November 5, but in many cases is giving them a 60-day grace period.

Gen. Bradley admitted this past week that the bad insurance backlog will not be cleared up until April despite the January target date, due mainly to difficulty in training personnel.

Members of the WAAC are not classified as veterans. They are entitled to limited rights and benefits.

In the senate, veteran legislation will be divided into two committees: Finance and Labor and Public Welfare.

Job Survey.

Due to the number of veterans enrolled at Wayne State Teachers College who have inquired at this office pertaining to part-time jobs, the service officer is making a personal contact with local business establishments. Veterans wish to secure part-time jobs for Friday afternoons and Saturdays and are inquiring as to the possibilities of working during the pre-Christmas period. Tracey Leedam of the United States Employment Service, who is veteran employment representative, has given valuable assistance in this survey to bring to light any possible jobs that may exist in our community. Employers are asked to inform the service office of their employment needs at any time that jobs arise.

Q. I wish to buy a truck from the army surplus. Could I use my terminal leave bonds for part payment on the truck?

A. No. You cannot use the bond issued as payment for accrued leave to purchase any type of surplus material from the government.

May Retain Rank.

Men who were discharged from the marine corps after September 1, 1946, and who have been discharged for more than 90 days need not lose all of their rank if they re-enlist prior to January 1, 1947, according to S. Sgt. Raymond Henry, non-commissioned officer in charge of the marine corps office in Norfolk. Men discharged less than 90 days will be appointed to the rank held at time of discharge. Should they go over the 90 days, they will be appointed to the rank as of the date of their enlistment.

NORTHEAST WAKEFIELD

by Mrs. Bryan Johnson

Mrs. Fred Blohm and Dorothy of Martinsburg were Monday visitors in the Oscar Becker home.

Miss Vegie and George Holtorf were Sunday evening guests at the Henry Nolte home near Wayne.

Miss Phyllis Anderson of Omaha spent the week-end with her parents, Mr. and Mrs. Albert Anderson.

Robert Anderson treated the teacher and children of Sand Creek school last week in honor of his birthday.

Friday of last week, Donna Nelson treated all at Sand Creek school in honor of her birthday of Saturday.

Dr. and Mrs. J. C. Johnson of Omaha spent Sunday visiting with Mr. and Mrs. Bryan Johnson. The men are brothers.

Mr. and Mrs. Oscar Becker, jr., and children were Sunday dinner guests at Mrs. Becker's mother, Mrs. Elizabeth Bracy, at Ponca.

Jimmy Yeck spent last week with his grandparents, Mr. and Mrs. R. W. Bowen, in town while Mrs. Bryan Johnson was in Omaha.

Mr. and Mrs. Al. Ahlquist have just moved to the house vacated by the Ernest Bahde family who moved into their own home in Wakefield.

Sunday dinner guests in the Grover Carr home were Mr. and Mrs. Lawrence Felt, Roger and Sally Ann of Wayne, Mr. and Mrs. Kenneth Wenstrand and Terry and Miss Mabel Backstrom.

Mr. and Mrs. Velmer Anderson and children were Sunday dinner guests in the Carl A. A. Johnson home. Mr. Johnson is getting along very well afer he suffered a broken arm a short time ago.

Mr. and Mrs. Clarence Utemark and Joann, Mr. and Mrs. Albert Anderson and daughter and Miss Bonnie Smith were Wednesday visitors in the home of Mr. and Mrs. Elvin Fredrickson at Allen.

Mr. and Mrs. Lawrence Felt, Roger and Sally Ann moved to Wayne last Wednesday. Mr. Felt has started a welding shop there. Mr. and Mrs. Felt had just recently returned from Tucumcari, N. M., where Mr. Felt was in the rubber welding business.

Mrs. Bryan Johnson returned Saturday from Omaha, where she had been since last Tuesday attending the national home demonstration council meeting at Hotel Fontenelle and the U. S. liaison committee of the Associated Country Women of the World.

Chicago Show Will Break Past Records

A final tally of entries for the individual live stock classes of the "Victory" International Live Stock Exposition and Horse Show to be held in the International amphitheatre at the Chicago stock yards November 30 to December 7 discloses a huge increase in the total number of animals over the last pre-war exposition in 1941, the management reports. Leland Herman of Wayne has an entry.

According to officials of the show, entry figures in 14 of the 29 breeds that are featured this year are higher than for the corresponding beefs at the last exposition.

A huge listing of the four breeds of cattle that are the main source of supply of the nation's best beef is noted. They are the Aberdeen-Angus, Herefords, Shorthorns, and Polled Shorthorns.

A large increase is seen in swine exhibits, with six of the eight breeds in this division registering advances over any past year.

Approximately 350 draft horses are entered. These include five 6-horse teams that will perform daily at the horse show, and nearly 1000 purebred sheep will be exhibited.

Welcome Competition.

(Omaha World-Herald)

The ideal condition for the operation of the private enterprise system calls for lively competition among producers to market their commodities in a free and open market. Lacking this the system is crippled, discredited, and in danger of failure. The fixing of prices by monopoly or trust devices does not fit in with the American conception of free enterprise.

In the great automotive industry it appears that the competitive system will have an opportunity to prove itself.

General Motors, credited with producing 48 per cent of all cars, has announced a flat one hundred-dollar increase in the price of all models. G. M. spokesmen have been quoted as saying that under OPA regulation it was held down to a price level $106 below Ford prices and had been denied requests for increases pending "for weeks" before OPA. "In the light of costs and our competitive position" the increased prices are held to be essential.

Ford and other competitors, of whom there are several in sound condition for the competitive struggle, meanwhile have announced no increases. Whether or not increases are forthcoming, the bid for the buyers' favor will soon be under way, and in a big way, provided production can move forward without interruption.

Quality, price, style, service, will be determining factors. The buyers will be choosers. The sharper the competition the greater the likelihood that prices will move downward, provided always that labor and other troubles do not impede production. Also the likelihood that quality will improve. This has been the history of American free industry from the beginning. Steadily increased production of better quality articles at steadily reducing prices is what has made the American standard of living the wonder and envy of the world. Right in hand with it has gone increasing employment for labor at better wages.

Not in automobiles alone but throughout the entire industrial order this system is about to resume business at the old stand, with competition and the buyers' choice the regulator. Doubtless some time must elapse before it is again in good running order, since it has been seriously weakened and discouraged by a blundering, autocratic bureaucracy. But the free market, the buyers' market, is on its way back. It is the old-time religion of the American economic and social order, and its re-advent will be welcomed with widespread rejoicing.

Saturday Bank Closing.

Lincoln Star: A movement has been started among New York and Boston bankers having for its purpose the closing of all banks throughout the country every Saturday the year around.

Such an innovation may meet with favor in the great commercial centers, especially in the east, but it is not believed that such will be the case in the agricultural states of the west and south. All people are to a very great degree creatures of custom and habit and from the very beginning most of those of the regions populated principally by farmers and livestock producers have made it a practice to go to town on Saturday. On that day they do their shopping, see the doctor, dentist and lawyer if necessary and they also go to the bank if they have any business to transact at that institution.

Saturday is and always has been go-to-town day. On that day in an earlier era teams might be seen hitched to the racks from one end of Main street to the other. Now these have been replaced by cars and trucks, but the big influx is still on Saturday. New York, Boston, Chicago and Philadelphia may find it all right to close their banks on Saturday, but such a plan will never win approval out where they raise things to eat.

In Lincoln banking institutions promptly indicated they wanted no part in the proposal for Saturday bank closing.

LOCALS

Mr. and Mrs. J. H. Morrison spent Monday afternoon in Sioux City.

The Don Wightmans were Saturday evening dinner guests in the J. T. Bressler, jr., home.

Mr. and Mrs. Kenneth Vandenberg and Keith of West Point were Sunday dinner guests in the Ed. Meese home.

Miss Opal Penn, Miss Schmidt and Miss Lucille Boarzie of Wausa were Saturday evening guests at French Penn's.

Virginia, little daughter of Mr. and Mrs. E. W. Hughes, suffered injury to one hand Tuesday when a dog bit her at school.

Mr. and Mrs. Alvin Hurstad of Spirit Lake, Ia., were here Saturday and Sunday with their mothers, Mrs. O. P. Hurstad and Mrs. Peter McGulgan.

Mrs. Ruby Thomas and Mr. and Mrs. Harry Manning visited Saturday and Sunday with Mr. and Mrs. L. T. Manning at Varina, Ia. The men are brothers.

Mr. and Mrs. J. R. Alfus and baby will arrive Sunday from Chicago to spend Thanksgiving in the A. J. Kirwan home. Mrs. Alfus is a daughter of the Kirwans.

Mrs. Ray Perdue returned Friday, after spending three weeks at Allan Perdue's near Carroll. She and Mr. and Mrs. Allan Perdue and Patricia Gale called at Ralph Austin's Monday last week. The Clarence Nelsons and Gilmore Sahs family called at Allan Perdue's last week. The Allan Perdues were Thursday dinner guests at Ray Perdue's.

RURAL SCHOOLS

District 65.

(Wanda Patras, teacher)

Robert Jensen, Jack Rubeck, Edward Niemann and Dorothy Ann Brugger had perfect attendance for the month. Robert Jensen has had perfect attendance for the year.

Dorothy Brugger and Miss Patras brought flowers.

"Laddie" is being read for opening exercises.

Pupils will have Thanksgiving vacation November 28 and 29.

Posters of Thanksgiving are being made by 7th and 8th graders.

The 7th and 8th graders finished reading "Evangeline."

Daisy Lee Nelson has an average of 100 in spelling for the month.

Pupils are making Christmas gifts for parents.

Hawthorne Bankers club met November 15. Prizes were won by Edgar Swanson and Robert Jensen. Gary Nelson gave a report on the meadow lark. The next meeting will be December 13.

Farm Sport Passes Out.

Lincoln Star: The mechanization of the farm is doing wonders in reducing the burden of necessary manual labor, but it is also bringing about changes not so gratifying, for it is now threatening the annihilation of one of the cornbelt's most thrilling outdoor sports, the annual husking contests.

For years these battles of the bang-board have been an institution of the middlewest, where the national champ has been regarded as just about as big a fellow as the winner in any other game of skill, speed and endurance; but it seems to be all out now. The mechanical corn picker has invaded the field and probabilities are that the boys who used to peel 'em and toss 'em with such swiftness as to almost baffle the eye will no longer be found in sufficient numbers to make contests interesting. A dispatch from Falls City says that two-thirds of the corn in Richardson county will be picked by machines and the same is true to a greater or lesser extent all over the corn states.

New action contests, in the agricultural line are contour plowing. These are of course very interesting; but their relation to the husking bout is about the same as that of a trotting race to a dash of gallopers.

Dies at Norfolk.

Mrs. Lyman Johnson, wife of a Norfolk osteopath, died Monday, aged about 40. She was past president of Norfolk Women's club and past worthy matron of Beulah chapter of Eastern Star.

Grain Markets, November 19.

(Prices subject to change)

Corn	$1.20
Oats	68c
Barley	$1.00

ON THE *Sioux City* MARKET

Trading on fat steers and heifers from $22.00 up looked steady at Sioux City Monday, but some slowness was noted on medium grade shortfeds and they were hard to move. A range of prices from $14.50 to $30.00 took in most sales. Slaughter cows broke $1.00 to $1.50 last Thursday and Friday and were another 50 cents off Monday, sales ranging from $8.50 to $15.50, some grass heifertles to $16.50. Bulls sold from $10.00 to $16.00. Stocker and feeder trade was slow, 25 to 50 cents lower and prices are about at the low time of the fall season. Sales were noted from $12.00 to $18.25. Feeding heifers mostly $15.00 down. Trade on calves very slow, steer calves up to $17.00, heifer calves to $15.00. Hog trading was steady to weak, top $14.10, bulk sales to $24.00. Sows steady at $23.00. Fat lambs steady, $22.50 to $23.50, medium grade westerns $19.00 to $21.00. Slaughter ewes steady at $5.50 to $8.00, breeding ewes up to $8.60. Feeding lambs slow, choice kinds help above $18.00.

Among shipments from this vicinity are the following: Von Seggern brothers, steers at $25.50; Jensen brothers, hogs at $24; Maurice Gustafson, steers at $22; Ed. Winter, heifers at $20; Oakley Reed, hogs at $24; Fred Kleensang, hogs at $24; Henry Claus, steers at $22.50; Geo. Langenberg, heifers at $18.75; Edwin Jones, hogs at $24.50; Otto Heithold, hogs at $24; Ernest Junck, steers and heifers at $19; Kenneth Eddie, steers and heifers at $21; Irwin Strudthoff, steers at $23.

ADVERTISEMENT

More New Pianos

Ernest C. Voget of Voget's Piano Houses, Wayne and Norfolk, says he wants everyone to know that he is getting in some more new pianos for the Wayne house.

Pianos are still a little hard to get, so Mr. Voget said the Norfolk house will not be opened until more pianos can be had. Mr. Voget says he wants to supply the people in this territory first.

Voget's Piano Houses are selling some of the world's finest pianos, such as the Hardman, Haddorff, Knabe, Gilbransen and the famous Minnipiano. See Voget's Piano Houses, 414 East 5th St., Wayne, if you want a fine piano. Voget is still Nebraska's lowest price piano man.

Read the ad in the next week's Herald about the famous Minnipiano and a partial list of prominent purchasers of Minnipianos. n21t1

WANTS

FOR SALE

FOR SALE: Good purebred Duroc boars. Harris Sorensen, Wayne. n14t2

FOR SALE: Dressed ducks ready for the oven. Phone 24F21. n21t1p

FOR SALE: '36 Ford V-8 coupe. 85 h. p. H. A. Treiber. Phone 155. n21t1p

FOR SALE: 1939 Buick '40 series sedan, A-1 condition. Russell Johnson. n21t1

FOR SALE: Ten-room house, 3 mi. east, 5½ north of Wayne. John Ronnfeldt. n7t2p

FOR SALE: Purebred Spotted Poland China male hogs. Good ones. J. C. Woods, Carroll. n14tf

FOR SALE: Purebred Poland China boars. Guaranteed. Also gilts. Albert A. Killion. n7t3

FOR SALE: Wood and coal range, In very good condition. Leonard Denkinger, 414 E 12 St. n21t1p

FOR SALE: Registered Spotted Poland China boars. Big, thick, easy-feeding type. W. J. Kieper. o10tf

FOR SALE: Purebred Spotted Poland China boars, eligible for registry. Leonard Pospishil. n21t1

FOR SALE: Almost new table top porcelain enamel natural gas stove. Call 51-W after 5 p. m. n21t1

FOR SALE: Set of 32x6 truck chains. New 6-tube electric radio. Arthur Cook, phone 36, Carroll. n21t1p

FOR SALE: Purebred Duroc and Hampshire male hogs. Ted and Bob Sandahl, 5½ mi. southeast of Wayne. n21t2p

FOR SALE: Purebred Hampshire boars. Adam Burbach & Sons, 2 miles west of Hartington on highway 84 and 80 rods north. n21t1

FOR SALE: Purebred Spotted Poland China boars. Henry Rethwisch & Sons, 2¾ miles west of Wayne. n14t3p

FOR SALE: Berkshire male hogs. Can furnish papers for sire. Warren Damme, 1 mile north, 2¾ west of Wayne. n14t2p

FOR SALE: Registered Spotted Poland China boars. Henry Kiepier, 4 mi. west and 1¾ mi. north of Wayne. o17t7p

FOR SALE: Purebred Hampshire boars. But not for last year customers. Adolph Henschke, 7 so., ¾ west of Wakefield. n14t3p

FOR SALE: Duroc boars. 10¾ miles south of Wayne on Highway 15. Arnold Stuthman, Wisner, Neb. Phone 3174. o17tf

NEW SCALES: New surplus army scale, ideal for general farm use. Can also be folded for use on a truck. Only $39.95. GAMBLES. n21t1

FOR SALE: John Deere A tractor on rubber; 10-ft. John Deere power binder; 7-ft. International power mower. J. M. Fischer, Wakefield. o21t1p

DRUMS: New 55-gal. anti-freeze barrels in perfect condition. Ideal for fuel oil, tractor fuel, garbage cans and incinerators. GAMBLES. n21t1

FOR SALE: Three lots, 1, 2, 3, in block 21, College Addition, taxes paid, sewer and pavement taxes paid. Sewer is ready to hook on. F. J. Sladek, Verdigre. n14t3p

FOR SALE: DC motors, 110 volt; 1/8, 1/6 and 1/4 h. p. Wakefield Electric, Wakefield, Neb. n21t1

FOR SALE: Dexter electric washing machine with wringer type mangle. In excellent condition, with new rollers on wringer. $75. J. J. Kunzman, phone 140, Wakefield. n21t1

FOR SALE: An extra well grown offering of purebred Poland China spring boars. Immunized. New blood lines. Four blocks west of college. Ole G. Nelson, Wayne. o10tf

HOME FOR SALE: Five rooms and bath, partly modern, about one acre of ground, near high school. Possession in 30 days. Price $3,800. MARTIN L. RINGER. n21t1

CIRCULATING HEATERS: Just arrived, two new Coronado coal and wood circulating heaters in 20-inch size. This heavy stove is built to last. Only $69.95. GAMBLES. n21t1

FOR SALE: Hollywood bed with innerspring mattress; GE radio and record player; Teeter baby jumper; 3-piece bedroom suite; Alcazar gas range; nice 8-piece dining room set; shoe ice skates; occasional chair; box spring and innerspring mattress; metal beds; knee-hole desk; very nice mohair blue living room set, like new; studio couch. WAYNE MATTRESS SHOP. n21t1

FOR SALE: Wayne home, strictly modern, full basement, new gas furnace with circulating system, laundry room, three rooms on first floor, kitchen has built-ins, lavatory and stool on first floor, two bedrooms, bath and large sleeping porch and second floor. House has recently been redecorated, both inside and out. The location is very choice and there is a large lot, 75x150, with beautiful trees and nicely landscaped. Shown only by appointment. MARTIN L. RINGER. n21t1

FARMS FOR SALE

FOR SALE: Well improved 160-acre Wayne county farm which is located northwest of Wayne. This is a very good farm and is being offered for sale because the owner wishes to retire. Price is $135.00. MARTIN L. RINGER. n21t1

FOR SALE: 320-acre farm, 5 miles west and 1¼ north of Winside. Large partly modern house. Large barn. Evergreen grove. Waterworks. Also extra set of buildings, fair house and other small buildings. Price, $23,000, or will sell best improved 160 for $14,000. Kling Bros., owners, 1401 Pierce St., Norfolk, Neb. n21t3

PRODUCTIVE, well-improved 160 acres for sale 7 miles southeast of Wausa, 1½ miles east of Magnet. 6-room house with basement. All buildings in good condition. Absolutely free of noxious weeds. 10 acres alfalfa, 21 acres brome pasture, balance cropped. All Moody silt loam undulating to gently rolling. One mile to state highway, 1½ to church, school, railroad. On RFD. Telephone and REA available. Farm has water system with water in house, yards, lots. Can give March 1st possession with long term loan with low down payment. See or write MAX N. COPPER, Bloomfield, Neb. n7t3

FOR RENT

FOR RENT: Room. Phone 201-J. n21t1

FOR RENT: House if you buy the furniture. Call in mornings or after 6 p. m. 518 E 6th. n21t1p

HELP WANTED

WANTED: Dishwasher. Gem Cafe. n21tf

WANTED: Night fry cook, 4 to 1. Apply to Mr. Debus, Morrison Coffee Shop. o10tf

WANTED: Cook and morning dish washer. Coleridge Cafe, phone 134, Coleridge. n7tf

MAN OR WOMAN to supply customers with famous Watkins products in Wayne. No investment. Business established. Average income $45 weekly, starting immediately. Write J. R. Watkins Co., D-68, Winona, Minn. n21p

MAN WANTED: Good opening in Cedar county. 3091 families. Sell, deliver Rawleigh products sold 25 years. Year around, steady work; large profits. Car essential. Write Rawleigh's, Dept. NBK-375-137A, Freeport, Ill., or see G. Breitbarth, 912 Logan St., Wayne, Neb. n713p

WANTED

WANTED: Clean cotton rags. Coryell Auto Co. f7tf

MISCELLANEOUS

STRAYED: To my place, white face steer, weight about 1000 pound. Wm. Splittgerber, phone 26F2, Wayne. n21t2p

THE PIANO TUNER will be at the teachers college the first week of December. Orders can be phoned in or to Prof. Albert Carlson. n21tf

LOANS: Buy that home or farm with a GI LOAN. Regular farm loans at lowest rates. See local correspondent or KLOKE INV. CO., Omaha 2, Neb. o17tf

ALCOHOLICS ANONYMOUS—A national organization of problem drinkers, as a group in Wakefield and Pender. Strictly humanitarian. No money involved. For confidential particulars write P. O. Box 5, Wakefield, Nebr. f7eow

A LARGE Iowa feed company has opening for a distributor in this locality. Must have a car and be somewhat acquainted in the community. Here is a real opportunity for a man who is willing to work to secure a permanent position for himself in the feed business. Write Box 22, Cedar Falls, Ia. n21t3

CARD OF THANKS

Card of Thanks.

I wish to thank all who sent me cards and gifts during my stay in the hospital. Mrs. Quentin Erwin. n21t1

Card of Thanks.

I wish to express sincere thanks to all who remembered me with cards, flowers, gifts and visits during my stay in the hospital. Mrs. Dirk Lueders. n21t1

Card of Thanks.

I want to express my sincere thanks to friends and relatives for their kind remembrances during my stay in an Omaha hospital. Mrs. Orville Damme. n21t1p

Dayton Witten, formerly of Pierce, was elected state senator in King county, Wash.

Mrs. Kate Wragge, 86, of Pierce, died last week. Mrs. Wragge has 168 living descendants.

A hog house on the Donald Wanberg farm at Wausa, was destroyed by fire. Stock was saved.

Belden Legion bought an old bank building for club rooms and have the structure cleared of debt.

3 Cuming County Farms AT AUCTION

Saturday (forenoon), November 30

10:00 o'clock

On Farm No. 1—4 miles east and 4 miles north of West Point, Nebr.; 7 miles west and 4 miles north of Oakland, Nebr., graveled roads to both West Point and Oakland; 1 mile south of Riefs Hall.

THESE FARMS CAN BE SOLD SEPARATELY OR IN ONE UNIT

Farm No. 1—160 acres improved including house, barn with lean-to cattle shed, double corn crib, extra good cattle shed, 1 hog house (these buildings are in very good condition).

Farm No. 2—120 acres, unimproved.

Farm No. 3—80 acres, unimproved.

This land is all in Garfield township and all lays gently rolling. It has had cattle fed on it for years and the figures wil prove that over a period of years this land has been some of the best producing land in eastern Nebraska.

Known as the A. H. Chambers Farms and Selling to Settle the Chambers Estate.

TERMS: 25% down day of sale, balance on or before March 1 when possession will be given. Land will be sold with a warranty deed and merchantable abstract of title.

The Chambers Estate

Write for complete legal description or sale bill to W. A. Kerl, West Point, Nebr., or Taylor & Martin, Auctioneers, Fremont. N21p

CONCORD NEWS

By Mrs. E. J. Hughes

Mr. and Mrs. Alden Serven spent Monday in Randolph.

Mrs. Mable Forsberg spent Friday with Mrs. Arvid Peterson.

Mr. and Mrs. Clifford Carlson and Leila were dinner guests in the Joe Carlson home near Laurel Sunday.

Miss Jewell Taylor of Laurel spent the week-end at Virgil Pearson's.

Verne Johnson of Fremont spent the week-end with Clara and Morris Johnson.

Mr. and Mrs. Lyle Cleveland and Mrs. Cecil Clark were Sioux City visitors Thursday.

The Emil Swansons visited in the Nels Bjorklund home near Wakefield Sunday.

Mr. and Mrs. Arvid Peterson visited in the C. J. Magnuson home Sunday afternoon.

Mr. and Mrs. Harvey Taylor and Bobby were Sunday dinner guests at Fred Salmon's.

Mrs. Arvid Peterson called in the Dick August home in Laurel Wednesday afternoon.

Walden, Kenneth and Anita Kraemer were Sunday luncheon guests at Geo. Luetje's.

Mr. and Mrs. Earl Oscutt were Sunday dinner guests in the Floyd Reynolds home near Laurel.

Mr. and Mrs. Alden Serven, Rose Korth and Merle Kavanaugh spent Saturday in Sioux City.

Mr. and Mrs. Ivan Anderson and Patty of Jefferson, S. D., visited in the Gereon Allvin home Sunday.

Mr. and Mrs. Allen Lamm returned to their home in Denver Friday after visiting their grandparents, Mr. and Mrs. Ed Allen, and other relatives here and at Newcastle.

Mr. and Mrs. Reuben Carlson and Phyllis of Carroll, were dinner guests at Harold Gurnarson's Wednesday.

Mrs. Roy Johnson, Mrs. Albert Nelson and Mrs. Cecil Clark spent Tuesday afternoon with Mrs. C. J. Peterson.

Mrs. Ed Allen's brother, Alfred Anderson and son, Richard, of Omaha, called in the Allen home Sunday afternoon.

The Gerald Clark family and Mrs. Geneva Sullivan and Francis were Sunday dinner guests in the Ivan Clark home.

Mr. and Mrs. Marland Schroeder and children and Miss Norma Erwin were Sunday dinner guests at Ivar Anderson's.

Mr. and Mrs. Carl Doescher attended funeral services for the former's step mother, Mrs. Marie Doescher at Lyons Thursday.

Mrs. Helen Anderson, Mary and Alice drove to Ponca Sunday afternoon and were over night guests in the Robert Day home.

Mr. and Mrs. Paul Hart and children returned home Sunday after spending the week-end in the Wm. Haskell home. Mrs. D. A. Paul went with them for a few days' visit.

Mr. and Mrs. John Swanson of Omaha, and Lenus Larson of Newcastle, Wyo., were Sunday visitors in the Mrs. N. O. Anderson home.

Miss Evelyn Luetje spent Friday evening with Miss Anita at Gust Kraemer's. Miss Alice Luetje was a Sunday dinner guest at Kraemer's.

Sunday dinner guests in the Wymore Wallin home were Mr. and Mrs. Albin Peterson and sons and Mr. And Mrs. Reuben Goldberg and Jo Nohn.

Sunday dinner guests in the Harold Gunnorson home were Mr. and Mrs. Virgil Kardell and Janet, Mrs. Hildur Carlson and Ardyce Erwin.

Mr. and Mrs. Gust Kraemer, Walden, Kenneth, Anita and Lavonne were among guests at Eric Nelson's Sunday evening for Mr. Nelson's birthday.

Mr. and Mrs. Duane Creamer were dinner guests in the T. A. Straight home near Wayne Sunday. Leroy Creamer spent Sunday at Herman Rieth's.

Mr. and Mrs. Floyd McCright of Wayne, called in the Ed Allen home Sunday afternoon. Mr. and Mrs. Harvey Rastede and children were there in the evening.

Verle Hart and Elmer Hartig of St. Louis were Sunday dinner guests at D. A. Paul's. The men had spent the week-end hunting pheasants in this vicinity.

Miss Genevieve Johnson of Sioux City spent Saturday night with Miss Annette Nelson. Both girls were Sunday dinner guests in the Helen Anderson home.

Mrs. Alden Serven visited Mrs. Maurice Kavanaugh, Jr., in Laurel Thursday. Mrs. Kavanaugh is recovering from burns caused by an explosion of a gas stove.

Glenn Magnusons were Sunday dinner guests in the Thos. Erwin home. Mr. and Mrs. Marvin Rastede called there Saturday night and Mr. and Mrs. Alvin Rastede Sunday night.

Mr. and Mrs. Ernest Peterson and their granddaughter, Connie Sue Peterson of Wayne, and Mr. and Mrs. George Anderson were visitors in the C. J. Peterson home Sunday afternoon.

Mr. and Mrs. Waldo Johnson and Dennis were Sunday dinner guests in the Roy Johnson home. Mr. and Mrs. Ernest Peterson called in the evening, and Clara, Verne and Waldo Johnson Saturday afternoon.

Get New Fire Truck.

Earl Nelson, Bud Hanson, Roy Mapes and Meredith Johnson drove to Grand Island Friday night to get the fire truck recently purchased by the Concord Volunteer fire department from the army air base.

Class to Sioux City.

Seniors of the Concord high school went to Sioux City Friday to have class pictures taken. They spent the evening at the roller skating rink and had a snack at a cafe before coming home. Their sponsor, Mrs. Geneva Sullivan, accompanied them.

Concord Free Church.

(Rev. Paul W. Nelson, Pastor)

"Blessed be the Lord, who daily loadeth us with benefits, even the God of our salvation."

The Ladies' Christian Fellowship circle will meet 2:30 p. m. Thursday, November 21, with Mrs. Lenus Anderson at her home in Dixon.

The Thursday night Bible fellowship will meet at the Reuben Carlson home in Carroll at 7:30.

The Young People's meeting 8 p. m. Friday will be conducted at the Erick Linn home.

November 24, Sunday services will be conducted at 11 a. m. and 8 p. m. The young people will have charge of the evening service, rendering a special missionary program and receiving a missionary offering. The Sunday school will meet at 10 a. m. A prayer meeting will precede the evening meeting at 7:30.

Thanksgiving day service will be held at 8 p. m. November 28.

Concordia Evangelical Lutheran Church.

(Rev. John E. Sutherland, B. D., Pastor)

Thursday, November 21, (this week) the Ladies' Aid meet at 2 p. m. at the church. Mrs. Clarence Tuttle and Miss Hilda Lundstrom are hostesses.

Friday, November 22, the choir rehearses at 8 p. m.

Saturday, November 23, junior confirmation class at 10:30. Senior class at 2 p. m.

Sunday, November 24, Sunday school at 10 a. m. Services at 11 a. m.

Tuesday, November 26, Claire Hobart, the blind musician, will give a concert at 8 p. m. at our church. A free will offering will be received. Welcome.

Thursday, November 28, Thanksgiving day. Our services this year will be held at 8:30 p. m., at which time our thank offering will be received. The Dorcas society will sponsor their Thanksgiving festival as usual this year. At 8:30 we will all adjourn to the sanctuary for our services. Welcome to observe the day in praise and thanksgiving for God's many kindnesses to us.

On Sunday, December 1, first Sunday in Advent, Dr. A. D. Mattson from the faculty of Augustana Theological seminary will preach at the morning service at 11. In afternoon of that day the WMS will observe the prayer day for missions. See papers next week for further announcements.

Jesus said: "Truly, truly, . . . he who hears my word and believes him who sent me, has eternal life; he does not come into judgment, but has passed from death unto life." John 5:24 (Revised American Standard Version).

WILBUR

The Herbert Thuns were at Victor Hansr's Saturday evening.

Mr. and Mrs. Max Ash were at Emil Baier's Sunday evening.

Mr. and Mrs. Will Lutt were at Howard Mau's Sunday evening.

Mr. and Mrs. Geo. Bartels and Barbara visited at Herbert Thun's Sunday evening.

Mr. and Mrs. Dean Detlefsen of Norfolk were Sunday guests in the Aug. Kruse home.

Miss Bernita Otte arrived home Friday from Oxnard, Cal.

Gambles
Christmas Greetings

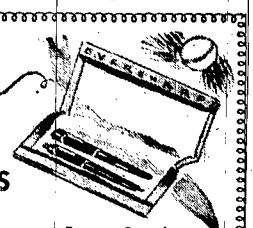

EXECUTIVES AND RISING STARS like smart desk accessories!

$1.50 to $24.95

Of course, we have gifts for ambitious careerists! Here you will find attractive stationery, beautiful Eversharp sets, and many other fine gift-ideas for the busy person.

Eversharp Streamline pen and pencil set. $5.95

Eversharp Skyline pen and pencil set. A glorious gift! $8.75

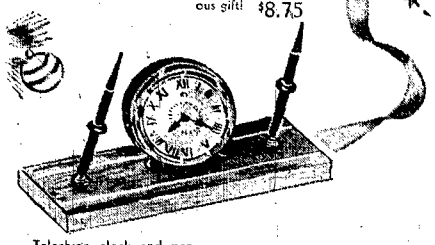

Telechron clock and pen desk-set, all in one! Give it to the family! . . $24.95 plus tax

Gambles
The Friendly Store

Special!

Clothes Drying Rack

Made to hold a good portion of the family wash in a small space. Manufactured from selected wood.

Regular low price $2.39

Sale price $1.39

Gambles
The Friendly Store

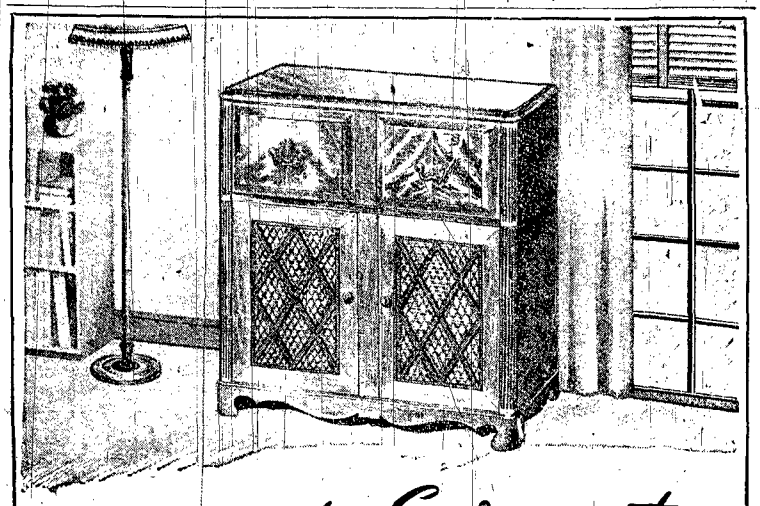

For Greater Enjoyment

CORONADO

Radio-Phonograph Combination

$257.10 Thrifty Payment Plan

- Automatic Volume Control
- Four Short Wave Bands
- 10" Electro Dynamic Speaker
- 8 Matched Tubes (incl. one rectifier)
- "No-drift" Tuning
- RCA and Hazeltine licensed
- Beam Power Output Tubes
- Plays ten 12" or twelve 10" records

This Coronado "RONDO" will *captivate* you immediately. The *distinctive* Eighteenth Century cabinet adds dignity and refinement to any room. *Advanced engineering* and *skillful workmanship* are included in both radio and phonograph insuring *clear, natural* reproduction of both voice and music.

Gambles
The Friendly Store

Gambles

Use Our Lay-away Plan When Christmas Shopping

TABLE LAMP

SALE PRICE $7.95

Our Regular Low Price $9.95

Of American China, pleasingly decorated with Godey figures or floral designs . . . GOLDPLATED metal mounting. Rayon shade. Overall height, 23".

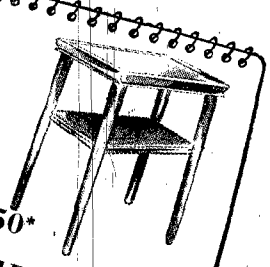

$14.50*

LAMP TABLE

MODERN design—definitely appealing with most any type of furnishings. Of hardwood, walnut finish; walnut veneer top, 16" x 19", with shelf.

*Thrifty Payment Plan. Usual Down Payment. Balance: $1.25 Weekly, Payable Monthly

Memos for your Home GIFT List

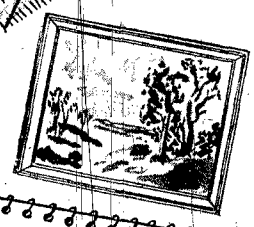

PICTURES

Floral, 16" x 19½", and scenic, 17¾" x 21¾"—*water color prints*, beautifully framed and matted.

$3.75

CORNER SHELF

$3.19

Use in one of the four corners that every room has . . . to display figurines or trail vines. In walnut finish. Height, 24".

COCKTAIL TABLE

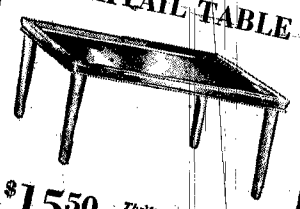

$15.50 Thrifty Payment Plan Usual Down Payment Balance: $1.25 Weekly, Payable Monthly

MODERN design—note the graceful, clean-cut lines! Of hardwood, walnut finish; walnut veneer top, 18" x 36", with glass inset.

Use Our Thrifty Payment Plan

Gambles
The Friendly Store

Furniture Department Downstairs

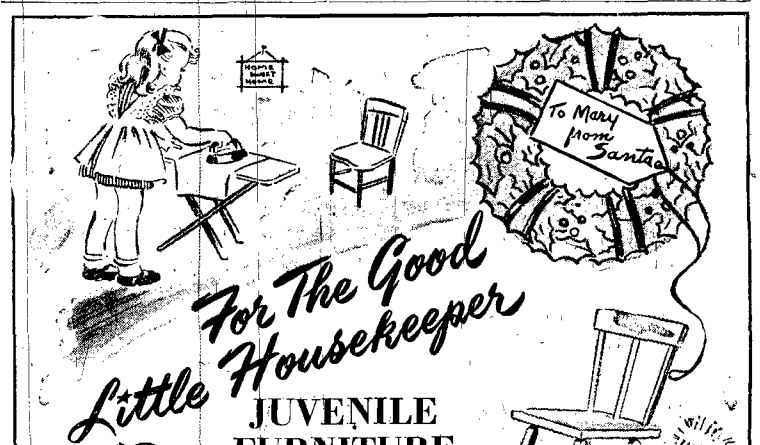

For The Good Little Housekeeper

JUVENILE FURNITURE

(A) CHILD'S ROCKER
Sturdy *hardwood* construction. Natural finish. 16½" height $1.79

RED CHAIR
Hardwood; *bright red*, enamel finish. 18½" high $1.59

MAPLE ROCKER
Made of solid elm, *maple finish*, 22" high $4.35

(B) TABLE AND CHAIR SET,
All edges rounded and sanded. *Natural* hardwood table and 2 chairs $8.95

(C) DOLLY DELL IRON
Streamlined, *chrome finished*. Can be heated $1.79

(D) DESK AND CHAIR
Real oak! Roomy drawer. Pencil and paper rack. Harvest tan waxed finish $12.50

(E) BENCH CHEST
All wood, natural finish. *Decal decorated*. Use to store small toys . $2.85

(F) ELECTRIC STOVE
All steel. Four 125 watt burners; 2 controls. Enamel finish. *Underwriters approved* $7.59
Non-Electric Stove $3.98

(G) EASEL BLACKBOARD
Maple finish frame and stand. Reversible. *Pictured alphabet* chart. 39" high, 20" wide $1.89
Deluxe size $3.98
Wall Model 98c

Gambles
The Friendly Store

THE WAYNE HERALD

64th Year—No. 28 | Wayne, Nebraska Thursday, November 21, 1946. | Sec. 2—Pages 1 to 8

National Champion Twirler Instructs

Geo. R. Rhoades and Local Students Give Program Saturday Night.

The skilled art of baton twirling was featured Saturday evening when Geo. R. Rhoades of Kansas City, national champion, and Wayne city school students appeared in a public demonstration at the auditorium. Mr. Rhoades, a dentist by profession who does twirling as an avocation, instructed girls of the city school in the art all day Saturday. The performance at night closed with torch twirling. Mr. Rhoades was brought here through the efforts of Miss Hazel Reeve, who instructs local twirlers.

The band, directed by A. J. Atkins, and the girls' chorus and triple trio, led by G. L. Campbell, presented numbers.

On behalf of the twirlers, Patty Jeffrey presented Miss Reeve with a corsage. Mr. Rhoades complimented the local work as some of the best he has ever witnessed.

Mr. Rhoades flew to Sioux City Friday night and was met there by Mr. and Mrs. Herbert L. Kollmorgen. He left on his return Sunday.

Mr. Rhoades and Miss Reeve were Sunday dinner guests at M. C. Russell's and evening dinner guests at Herbert L. Kollmorgen's.

Former Prisoners Of War to Return To Phillippines

Mr. and Mrs. C. F. Maynard, who arrived by car Thursday evening from Norwich, Conn., to spend a few days with Mrs. C. O. Mitchell, are enroute to San Francisco to sail for Manila, P. I., where the former will be technical assistant to the director of coast surveys. The former colonel is now separated from the army but is in government service. The Maynards expect to remain in the islands until 1950.

Both Mr. and Mrs. Maynard were prisoners of war. The former, who had been in the Philippines 17 years, was taken a prisoner at the fall of Corregidor. He was in Jap prison camps about three years and was released after VJ day a year ago. Mrs. Maynard, the former Leila Mitchell, who has spent 13 years in the islands, was taken prisoner in late 1941 when Manila fell and she spent about three years in Santo Tomas prison camp, arriving home in April, 1945.

Mr. and Mrs. Maynard had been in Washington, D. C., several months. They went to Norwich, Conn., to see the former's mother and sister before coming here. They are driving west by way of Texas.

W. A. Crossland, H. D. Addison and F. S. Berry were in Omaha for the meeting of the Nebraska Bar association Thursday and Friday.

District Officer Addresses Group

Wayne County Auxiliary Convenes at Winside Year From Now.

Mrs. E. N. Swett of South Sioux City, Third district president, addressed Wayne county Legion Auxiliary Friday afternoon at the Women's club room, giving a comprehensive report of the national convention which she attended at San Francisco.

Mrs. F. S. Berry, county president the past year, officiated. Mrs. Ray Shalanden, president of the local unit, gave the welcome. Mrs. Chester Wylie of Winside responded. Mrs. Clarence McGinn, accompanied by Mrs. H. A. Welch, sang three numbers.

Mrs. Chester Wylie was elected president for next year. Mrs. T. P. Roberts of the Carroll unit is vice president, and Mrs. J. H. Brugger of Wayne, secretary. The meeting in 1947 will be at Winside.

Officers the past year were: Mrs. Berry, president; Mrs. I. F. Gaebler of Winside, vice president; and Mrs. Lillian Edwards of Carroll, secretary.

The local unit served tea at the close of the program.

The quiet title action of Herman Rasmussen, et al., vs. Sally Utter, et al., was filed in district court last week by Burr Davis, attorney for the plaintiffs.

Former Resident Of Wayne Passes

Miss Edith Jacobson, 46, of Randolph, who spent some months at the home of Mrs. C. W. Hiscox in Wayne, died November 6 at the home of a brother, Herbert Jacobson, at Allen. Funeral rites were held at Allen mortuary November 9 with Rev. Lorraine Schaeht in charge. Burial was in Randolph.

Miss Jacobson had been ill six months and was taken to Allen two days before her death.

Edith Violet Jacobson, daughter of Mr. and Mrs. Peter Jacobson, was born April 11, 1900, near Randolph. She leaves one sister, Mrs. Harry Samuelson of Sholes, and three brothers, Elmer and Elert of Randolph, and Herbert of Allen.

MISS LAURA LYONS ON RADIO PROGRAM

Miss Laura E. Lyons of Long Beach, Cal., formerly of this place, made a transcription which will be broadcast on CBS over KFAB, Lincoln, on the "Hello from Hollywood" program, probably Saturday, November 23, at 9:15. Harriet Harris invited Miss Lyons to extend greetings to relatives and friends for her reunion program.

Ted Gildersleeve of Hartington underwent an operation for appendicitis Saturday at a local hospital. He is improving nicely. Mrs. Gildersleeve, who has been here, is in the A. E. Gildersleeve home.

It's CHRISTMAS TIME at Larson's Clothing Store

OF COURSE HE NEEDS

PAJAMAS

Colorful pajamas are suitable and practical gifts to give for Xmas. Beautiful prints and broadcloths in those coat style tops.

Come in A-B-C and D.

$3.95

Sorry — No Phone or Mail Orders

Nobody But Larson's Has Neckties by the Hundreds and Hundreds

BOTANY REGAL

Ties by the hundreds at Larson's new clothing store. Wools, rayons, satins, Jerseys and silks. Four-in-hand and those colorful bows . . . Your choice of any color or pattern. Brighten his wardrobe with ties for Xmas.

$1.00 $1.50 $2.00

A Tip for Santa . . .

Here this week—those famous "Utica Body Guard" Knit Shirts and Shorts Each **65c**

HICKOK BAR-H

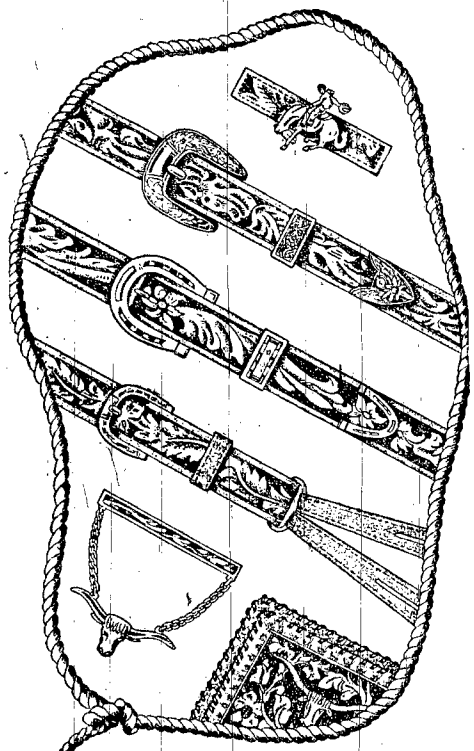

Cowboys started it . . . HICKOK made it a hit . . . now men everywhere go for HICKOK Bar H. Lasso some for yourself!

Bronco Tie Bar	$2.50
Bar H Belt	$2.50 to 7.50
Horseshoe Buckle Belt	3.50
Bar H Brace	1.50
Steerhead Tie Chain	3.50
Laced Wallet	3.50

See Our Special Hickok Window Display

Genuine Pigskin and Deerskin

DRESS GLOVES

A warm hand at Xmas can mean a lot when backed by genuine pig or deer skin. Lined or unlined in styles he will be sure to like.

$4.95

$5.95

Others $1.98 to $3.98

OH! HAPPY DAY!

BOTANY WOOL MUFFLERS

Nothing will please that certain somebody more than one of these new Botany 100% wool muffers. Beautiful plaids and plain colors in light and dark colors.

$1.95

Others $1.00 to $3.49

Row Upon Row of

MEN'S FINE

DRESS SOCKS

AT LARSON'S

- INTERWOVEN
- WEARBILT

You can't go wrong on socks for Xmas. Anklet or regular lengths in rayons or wools, and those famous Interwoven English ribs. Be sure to see our floor display for the latest in men's and boys' socks.

45c to $1.00

Boy's Corduroy Trousers

Blue and Brown

Sizes 6 to 12

$3.98

Larson's

LARSON KUHN CO.

CLOTHING STORE

Ask About Our Lay-Away Plan

Lay-Away A Gift-A-Day

For All the Gifts You Need... All You Need Is Larson's

GIFT WRAPPING SERVICE FOR MEN

(No Charge)

Nationally Famous

Textron

Rayon Quilted Robes

$16.95

Wrap-around robes to thrill any woman. For that special gift she has always wanted, give a robe of a soft pastel solid or a floral design. Beautiful flowing lines, a clever neckline, elegant styling. Perfection for the discerning woman.

Textron Quilted Bed Jackets —

For cuddly warmth, a quilted bed jacket in delicate pastels. So feminine, so cherisable, so lovely to look and lovely to wear,

$8.95

Textron Quilted 'Coolie' Coats —

A Chinese Coolie Coat of rich pastels lined with a contrasting color. The neck is closed with the most clever frog of the same color as the lining. Warm, smart, comfortable, the gift she'll love.

$12.95

For the Home . . .

Textron Matching

Drapes and Spreads

The Spreads **$24.50**

The Drapes **$17.95**

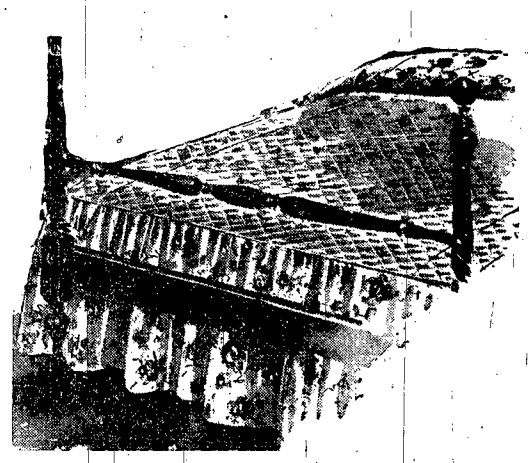

Gorgeous floral prints edged with yards and yards and yards of sheer white ruffles. For eternal spring in your bedroom, get this matched set of such lovely colors that you can almost smell the clusters of flowers sprinkled on this finest of rayons.

Larson's

LARSON KUHN CO.

YOUR CHRISTMAS STORE

College Landmark Will Be Replaced

Homes of Mound Builders Are Found in Norfolk In Early Period.

Early Days from the Wayne Herald for November 20, 1930:

Kingsbury hall, a landmark on the college campus, is being dismantled to provide a site for the new, modern dormitory which will replace Kingsbury and North halls. Kingsbury hall was built in 1900 when the school was owned by the late Pres. James Pile. The building was named for Miss Elizabeth Kingsbury who taught in the Pile college and who also instructed in the state institution from 1910 to 1920. For a time Kingsbury hall provided rooms for girls and also contained the dining hall. After the cafeteria was built, Kingsbury was remodeled into rooms for 100 girls.

Weather changes have been lovely this week with rain, snow and sunshine. Abatement of the bug and fly nuisance is one of the winter compensations in this climate.

Mrs. Susan Kingston, 81, died November 16, 1930. Mrs. E. R. Mutz, J. B. and R. K. Kingston of Wayne, are among her children.

A daughter was born to Mr. and Mrs. Maurice Ryskind of New York, in November, 1930. Mrs. Ryskind is the former Mary House of Wayne.

Ralph Bruggeman, 30, of Laurel, died November 13, 1930.

Much interest is shown in the promotion of a new post office for Wayne.

Geo. Roe underwent an operation in Wayne.

An ice skating pond has been arranged in the southwest part of town.

Miss Estella Libengood and Lloyd Robertson were married at Yankton November 13, 1930, by Radio Pastor Cleveland. They went to Spokane, Wash., to live.

Charles Whalen of Omaha, formerly of Wayne, was killed in a car accident near Ashland in November, 1930.

Mrs. Ellen McMaster, 84, mother of Dr. C. A. McMaster, died in Lincoln in November, 1930. Seven sons survive.

Mrs. Norbert Brugger underwent a major operation.

Miss Katherine Baker suffered bruises when a brake rod broke on the bus when she was traveling between Wayne and Scribner.

Money and supplies were taken from the Walter Carlson parlor at Wakefield.

Marvin Busby of Wakefield, was honored at the university in Manhattan, Kan., for his high scholarship.

A son was born to Mr. and Mrs. Howard Shannon of Norfolk, formerly of Carroll, November 10, 1930.

Wm. Sundahl suffered a broken nose when a calf fell and struck him at his place near Carroll.

Mrs. W. W. Beith of Dakota City, formerly of Wakefield, died in November, 1930.

Wm. Henry Wriedt, 34, of Thurston, formerly of Wakefield, died November 8, 1930.

In Early Wayne Files.

From Wayne Herald for November 21, 1912: Chris Gosch bought the John Dimmel house in Winside for $2,950 . . . The Hartington Herald installed a linotype machine . . . Elwin Strong played "Dr. Jekyl and Mr. Hdye" in Wayne . . . Elmer Machmuller bought the John Kaulen barber shop at Hoskins . . . Wayne firemen organized into two groups, a hook and ladder company and a hose detachment . . . L. A. Fenske moved his jewelry store into newly fitted quarters in the P. H. Kohl building . . . Link Evans built a new barn near Carroll at a cost of $1,000 . . . Peter Pryor died in Omaha November 12, 1912, and was buried in Wayne.

F. S. Morgan and D. W. Townsend bagged 35 ducks near Wayne in one day . . . Miss Frances Geary and Wm. Ahern of Carroll, were married in November, 1912 . . . Mrs. Emeline Tallman, 80, who died in Walthill in November, 1912, was buried in Wayne . . . Edwin R. Chace died at Stanton November 12, 1912 . . . B. F. Corzine died of a heart attack in November, 1912 . . . A woman suffrage convention was held in Omaha. Success of the suffrage movement in Arizona, Kansas and Michigan was encouraging . . . Hon. Geo. Copeland of Elgin, regent at the state university, was in Wayne to counsult with Senator P. H. Kohl and Representative H. C. Bartels about the proposal to move the state university from the Lincoln campus to the agriculture college grounds at the edge of the city.

H. P. Shumway of Wakefield, for the state senate, and G. L. Wood of Ponca, for the house of representatives, were the only republicans elected from 12 northeast Nebraska counties . . . Rev. Alexander Corkey, pastor of the Presbyterian church, will lecture each month at Bellevue college . . . C. C. Hurley, a member of the first class graduated from Wayne normal, was elected district judge in Montana.

In Dixon County Paper.

From Northern Nebraska Journal, Ponca, for November 4, 1886: About 45,000 sheep are feeding in the vicinity of Fremont . . . A telegraph line connects Omaha and Nebraska City . . . A train engine spark started a prairie fire near Central City, resulting in loss of 3,000 tons of hay valued at $5,000 . . . Ancient mound builders have left footprints in the Elkhorn valley near Norfolk. A mound discovered is hollow in the center with an outer edge about 20 feet high. The interior is 60 feet across. Outer walls are covered with bushes and small trees . . . Government receipts for the past year were 14 million dollars short of expenditures, and the previous year they ran 11 million short.

The island of Ninafon in the Toga group reported 100 severe earthquakes and from the bottom of a lake that was 2000 feet deep has risen a mountain 300 feet high. The mountain has been flaming and molten lava has run down the valleys and destroyed many cocoanut trees . . . Silver deposits have been discovered in Kansas . . . Native villages in New Zealand were reported destroyed by lava eruptions also . . . Bartholdi's colossal statue of Liberty enlightening the world has been unveiled. The figure was presented by Count De Lesseps and accepted by the president of the United States.

Election day weather was raw and windy and prevented many from turning out . . . Ponca mills run day and night, turning out 100 barrels of flour each day . . . An immense packing house is in prospect for Ponca if another railroad reaches this place . . . Even if the railroad bridge is not built, this is still a rich land with pure water, healthy and energetic citizens so why should anyone want a bridge by which to leave . . . A railroad engineer was in Hartington investigating the possibility of running a line from North Platte to this territory and using Bow valley in Cedar county.

Joins Marching Band.

Cadet Leo Kilian, son of Mrs. Lois Kilian of Wayne, is a member of this year's marching band at Wentworth military academy at Lexington, Mo. Kilian plays a drum in the band which is famed for its precision movements and snap drills. The musicians played at the Missouri-Colorado game in Columbia, Mo., last week.

GET THE FULL FACTS ON

FHA INSURED MORTGAGE FINANCING

There's no safer way to finance a home today than under the FHA Plan

Before you buy, see . . . . . .

The State National Bank

ROLLIE W. LEY, President

Member of Federal Reserve System and F. D. I. C.

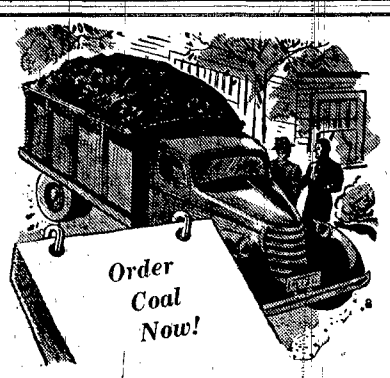

Order Coal Now!

Fill your coal bin now so that you'll be ready for the cold winter days . . . Let us supply your needs.

WE ALSO HAVE AN ASSORTMENT OF STORM SASH

Fullerton Lbr. Co.

Dave Theophilus, Manager

PHONE 78 WAYNE, NEBR.

Be prepared for sudden cold weather by having your car completely checked and overhauled now by our expert service attendants. Avoid serious mishaps and expensive repairs later by taking extra precautions today.

Winter Tune-up includes checking ignition, battery, radiator, spark plugs and lubrication.

D-X Lubricating Motor Fuel and Diamond 760 Oils give top service in all kinds of weather.

Accessories and Tires

D-X E.H. MERCHANT

JOBBER OF PETROLEUM PRODUCTS

TIRES AND BATTERIES

Wayne, Nebraska

The First Independent Oil Dealer in Northeast Nebraska

Start Practice At Wayne Prep

School to Be Represented At State Music Clinic Held in Lincoln.

Basketball practice has begun at Wayne Prep. About 14 boys are reporting for practice under the direction of Coach M. C. Bloss and Wayne Benton, student coach. The squad has two veteran players, Bob Penn and Claude Harder.

Scout troop No. 174 met Monday, November 11. Wednesday evening the boys went swimming in the college pool.

Myra Alderson and Lois Weseloh will go to Lincoln to attend the state music clinic which will be held there November 21, 22, and 23.

Senior class met Wednesday and decided to hold their annual pheasant feed. A date and place will be named later.

Wayne Prep sextet composed of Lois Weseloh, Virginia Denkinger, Kathryn McGinn, Jannene Griffith, Myra Alderson and Mary Alice Hellberg, sang two numbers in the college musicale Thursday evening, November 14. Their songs were two Scottish airs, "Coming Through the Rye" and "With a Hundred Pipers."

Grade Six Notes.

Miss Ida Prather teaches geography this quarter.

Phillip Fuesler, Nancy McGinn, Joann Powers, Joyce Ingram and Mary Jo Lindahl have their names on the dental honor roll.

Wilma McPherran is a patient in the orthopedic department of the university hospital at Omaha.

Fifth Grade News.

Soccer, bit pin baseball, bat ball and tap dancing are physical education activities.

In connection with the unit about how plants and animals get ready for winter, children read about animals that hibernate.

The Thanksgiving motif is being developed in art.

The story of early days in San Francisco is proving interesting.

Grade Four News.

Robert Likes gave the class a birthday treat Monday.

Experiments were part of the study of how foods are digested.

New steps in division are of interest in arithmetic.

Mrs. Gustov Koll was a recent visitor.

Dr. M. B. Street gave tests Friday.

Third Grade News.

Five children, Charles Lindahl, Mary Jane Coe, Jimmy Brackensick, Tommy Fredrickson and Don Sherry, had perfect attendance for the first quarter. Ellis Dupsky had no absence.

Children wrote letters to Larry Berres who has been ill. They were pleased to receive his answer.

Miss Bearinger and Miss Magill are two new student teachers in the grade. The former is working with children on a unit about the beginning of this country.

Amateur prophets are making predictions at future weather conditions after studying the records in the newspaper, clouds, temperature, barometer, etc.

Second Grade News.

New student teachers are Joyce Sydow, Norma Jensen and Wanda Heutig.

The entire class has a perfect attendance record for the nine week period.

New librarians, Gale Kingston and Irving Carlson, have new books for all to read.

With scissors and colored paper pupils made a snow man frieze decorted with freehand cuttings of evergreen trees.

The class has been raising the money quota for the Red Cross. Pupils have toys and school supplies enough to fill several gift boxes.

Kindergarten News.

Students made booklets of fruits and vegetables to help complete their home unit.

Connie and Betty Lou Gustafson from Red Oak, Ia., were visitors one day.

"Snowflakes," "The Snowman," "New Shoes" and "The Friendly Clock" are songs the students like especially well.

Miss Sundstrom is directing students in matching number words. Every pupil can do this.

In Omaha Hospital.

Frank Erxleben entered an Omaha hospital Saturday for rest and observation. Mrs. Erxleben, who is in the city with him, is staying at the home of a daughter, Mrs. W. H. Hall.

ARROW STAGE LINES BUS SCHEDULE

Wayne to Omaha

Daily Service

Lv. Laurel	8:00 a.m.
Lv. Wayne	8:20 a.m.
Ar. Fremont	10:30 a.m.
Ar. Omaha	11:45 a.m.
Ar. Lincoln	12:30 p.m.

Return Schedule

Lv. Omaha	6:00 p.m.
Lv. Lincoln	5:45 p.m.
Lv. Fremont	7:45 p.m.
Ar. Wayne	10:05 p.m.
Lv. Wayne	10:10 p.m.
Ar. Laurel	10:30 p.m.

Wayne to Sioux City

Lv. Wayne	8:20 a.m.
Lv. Wayne	2:20 p.m.
Lv. Wayne	6:05 p.m.

Wayne to Norfolk

Lv. Wayne	3:00 p.m.
Lv. Wayne	7:10 p.m.
Lv. Wayne	10:05 p.m.

Arrow Stage Lines

Wildcats Close Gridiron Season

Four Wins, Three Losses Chalked Up by Team In Games Played.

The Wayne college Wildcat football team finished the 1946 season with a record of four wins and three losses. The game with Western Union College of LeMars, Ia., was cancelled due to too much snow on the playing field.

The Wildcats won their first four games of the season by holding their opponents scoreless while scoring a total of 45 points. Then the Wildcats lost the remaining three games.

Bob Westphal, 205-pound tackle from Tilden, Larry Retzlaff, fleet halfback from Pierce, and Hi Hansen, lineman from Moorehead, Ia., completed their football playing days for Wayne State in the game against Chadron. With so many holdovers, the Wildcats should come up with a very strong team next year.

The season's record:

Wayne 13	S. Dak. Wes. 0
Wayne 13	Midland 0
Wayne 12	S. Dak. U. 0
Wayne 7	Peru 0
Wayne 6	Doane 7
Wayne 12	Kearney 14
Wayne 6	Chadron 12

Wildkittens End Season.

For the first time in many years, Wayne was able to field a varsity and a "B" team. The "B" team, known as the Wildkittens, played three games and had one snowed out. They lost to Sheldon Junior College (Ia.) 9-6, tied Morningside College "B" 0-0, and won from Morningside in a later game, 13-12. The return game with Sheldon was not played due to bad weather.

Intramural Play Will Get Started

Intramural basketball play at the college will get under way about December 4. Teams are now being formed and it is expected that two leagues will be organized.

Four games a night will be played two nights a week.

Ed. Nitz, West Point, is in charge of the intramural league.

Table Model Radios

Combination Radio Phonograph

Record Players with amplifers, plays 12-10" or 10-12" records. Wireless Record Players, also plays 10 and 12 records.

Permanent Needles. Guaranteed to play 5000 records. Bed Lamps—White Porcelain Electric Hot Plates.

Complete stock of Burgess Batteries for portable and farm sets. New stock every month. Window straps inside antennas. Any style auto antenna except center lap mount, 70" to 100". Good, heavy antennas, spark plug suppressors, generator condensers, distributor suppressors.

Any tube that is available we have. For battery or electric, or any make radio—1A7, 1A5, 1N5, 1H5, 3Q5, 117Z6. We now have a large stock.

OUR REPAIR DEPARTMENT is as complete as you will find even in large cities. All service and merchandise guaranteed.

Pick up and delivery service.

"THE BEST FOR LESS"

McGUIGAN RADIO SERVICE

Phone 311

319 Main Wayne, Nebr.

N14-21

Get the Jump on Old Man Winter With Super Service

Be prepared for a sudden cold snap by having your car completely checked now by our expert service attendants.

We check these points: Ignition, battery, radiator, brakes, spark plugs and lubrication.

Our Sinclair and Goodrich Products Guarantee Quality Service at Economical Prices

MOTOROLA CAR AND HOUSE RADIOS

STIRTZ OIL CO.

Phone 70 for Tank Wagon Service

421 Main Street Wayne, Nebr.

Cage Drills Begin At Wayne College

Basketball practice is getting into full swing on the college campus this week with many fellows out. The squad will be cut soon by Coach Don Emery.

The first game will be played in the Wildcat gym December 6 against a strong Old Home Bread aggregation out of Sioux City. The Sioux City team is made up of several former college stars and for the past few years has been one of the stronger semi-pro teams in the Iowa-Nebraska territory. The Wildcats are expected to have their hands full when they take on the Iowa five.

Boxing to Start At Wayne State

For the first time, boxing will be offered this season at Wayne college. Coach Don Emery, a former Iowa Golden Gloves champion in the middleweight class, will conduct the classes which will start soon. The class will be open to all students desiring to receive instruction in this activity.

DEMAND AND SUPPLY ARE NEAR BALANCE

Demand and supply for labor in unskilled and semi-skilled occupations are more nearly balanced than in many months, reports Walter Steffen of the Norfolk office. Employment in poultry processing dropped because of a slump in buying of dressed poultry by eastern firms and refusal of farmers to market produce while prices decline. Demand for corn pickers has taken most of the unskilled workers in agriculture.

Edits Bookshelf At Iowa College

"The Bookshelf," which includes reviews of recent publications related to agriculture, is edited by Richard Claycomb of Wayne for Iowa Agriculturist, a magazine published each month at Iowa State College in Ames. Chief attention in the November issue is given to Louis Bromfield's "Pleasant Valley."

Edgar Kerbel, 53, former Stanton banker, died in Montrose, Colo.

PRESSURE COOKER MAY BE BORROWED

Those who are canning meat for future use may borrow the pressure cooker from the county agent's office without charge. Walter Harder asks that persons wishing to use the canner write or call to make reservations.

Mrs. H. D. Addison spent Tuesday in Sioux City.

NEARLY LOSES THUMB IN AUTO GENERATOR

Joe Hinkle of near Randolph nearly severed his left thumb at the first joint last Wednesday when the member was caught in the generator pulley on a car. Mr. Hinkle came to Wayne where the thumb was sewed and the member is healing nicely.

Patronize the advertisers

PRESCRIPTIONS

TWO REGISTERED PHARMACISTS . . . Your prescription will be accurately filled by a registered pharmacist only.

OVER 40 YEARS OF RELIABLE PRESCRIPTION SERVICE

FELBER PHARMACY

H. J. Felber and Walden Felber, Prescription Druggists

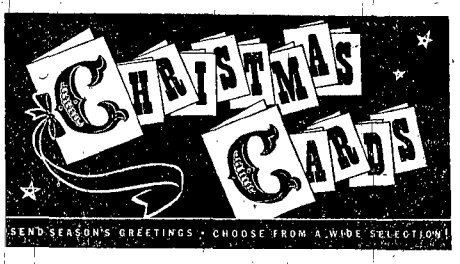

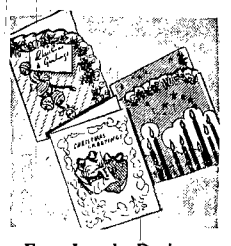

Four Lovely Designs

Friendly verses, bright seasonal colors, 2 for 5c

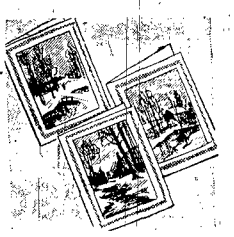

Greeting Cards

Four exciting styles. Ideal for imprinting, ea. 5c

For Special Relatives

Cheer Their Hearts! ..... ea. 5c

Many reproductions of real paintings in brilliant, rich colors.

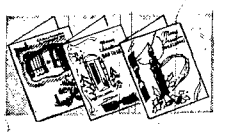

Assortment of Cards

Gay Christmas Patterns. 18 to 25 cards in box. ..... box 29c

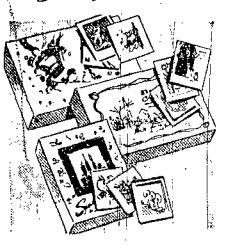

Boxed Assortment

21 jolly greeting cards. 4x5-inch size with env. 49c

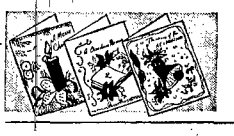

Perfect for Imprinting

Adds Personal Touch! ..... ea. 10c

Generous choice of dainty styles. Cheerful Christmas colors.

For Sparkling Attractive Packages

ARTISTIC PAPERS FOR PRETTY GIFTS

10c

Package wrapping is now a pleasure! Festive colored papers make bright and attractive packages. White paper with seals, ideal for small gifts.

Gleaming Gift Cord

For sparkling packages. Strong and effective! .. 10c

Gay Tags and Seals

Generous assortment of fancy tags and seals. ..... pkg. 10c

Parcel post labels 10c

Large assortment tie ribbons 10c

Christmas Scotch tape 10c

Christmas candles, box 65c

Seals and gift Enclosures 10c

Cellophane paper 10c

BEN FRANKLIN

NATIONALLY KNOWN—LOCALLY OWNED

Second Period Of Term Opens

Number Attend Open House Held Thursday Evening At City School.

Six weeks' examinations are being given at Wayne high school this week, ending the 12th week of school. Reports to parents will be handed to the students next Wednesday.

Hold Open House.

Members of the faculty are pleased with the response to their invitation to parents and friends to attend open house which they held Thursday evening. Although the lights in the building were off temporarily for nearly 30 minutes, guests found their way into the building and were considerate of the predicament and remained to enjoy a visit when the lights finally came on.

The generous appreciation of the opportunity of meeting the faculty members and to be shown through the building gave cause for the teachers and custodians to be proud!

Guests and hosts are indebted to members of council members and other students who assisted in carrying out the evening's program.

Will Present Play.

"Out of This World," the junior class play which will be given Friday, November 22, is being whipped into shape in last minute rehearsals. An advance sale of tickets indicates that the production will be well attended.

This three-act comedy by Paul S. McCoy has recently been advertised in the Dramatics magazine as one of the best high school plays of this season. The play is modern and adaptable to high school groups. Miss Wilhelmina Johnson is director.

Start Basketball.

Basketball practice was started last Monday with 35 boys reporting for duty. Coach Milo Blecha says that he is pleased with the fine turn-out. With five letter men back and a quantity of promising material, it should be possible to round out a creditable team.

Seventeen games have been scheduled. Included are several schools which have not been played for several years.

Coaches Milo Blecha and Fred Rickers attended a rules interpretation meeting at Norfolk Wednesday evening.

Join Red Cross.

Annual junior Red Cross collections were taken in all classes Wednesday. Students were asked to contribute any amount they wished to give. From the four high grades $12.68 was realized. Miss Eleanor Edwards had charge of collections at the school. Mrs. H. D. Addison, represented the senior Red Cross in conducting the drive in the schools.

Dance Is Held.

Sophomores sponsored an all-school dance in the activities room Friday night. It was a captain's dance with the room decorated to represent the deck of the S.S. Sophomore. An appropriate program was presented.

Trip to Plant.

An excursion to the Wayne Herald plant was made by the journalism class Wednesday. Mrs. F. W. Nyberg acting as guide conducted the students through the pressroom and called their attention to each of the modern machines used in printing a newspaper. Howard Witt demonstrated the lindtype machine.

Amazing to the class was the dexterity with which every phase of the work was being undertaken and the efficient handling of every job. The class exhibited interest in the press on which the Harbinger is printed.

Teachers Are Guests.

Members of the faculty and their husbands and wives are being feted by the board of education at a dinner and party at Hotel Morrison this evening.

Storm Interferes.

Due to the week-end storm, attendance was irregular Monday last week but soon returned to the usual high average by Tuesday. Many from the country have had to remain in town all week because of the bad roads.

It was necessary this week to call attention to the ruling concerning snowballing on the school grounds and near the building.

Junior High Notes.

The 7th geography class made free-hand drawings of the Japanese empire.

The 7th arithmetic class brought favorite recipes which they will use as a basis for story problems in fractions.

Jimmie Forth's team is leading Donald Ulrich's team in the fractions race 82 to 72.

The 8th history class is making a series of maps showing European possessions in North America in 1650, 1750 and 1763, and the locations of Indian tribes in North America when the white man first came.

Every pupil is enrolled in Junior Red Cross. Junior high contributed $4.91. Gifts for Christmas boxes were brought.

A new scheme for motivating English was put into practice last week. A picture of a squadron of airplanes flying in formation is the theme of the scheme. A mastery test will be given at the completion of each English unit and pupils earning scores of 80 or above will be entitled to pilot one of the planes in the squadron.

The first unit on verbs was completed last week. Twenty-nine pupils made the required grades. Alice Bentback, Nell Burnham, Barbara Debus, Don Kollmorgen, David Meyer and Jerry Lamp had perfect scores and had to draw for places in the squadron. Don Kollmorgen won so he leads the squadron.

Dwayne Atkins, Walter Gilbert and Bob Carhart made a frieze depicting the life of the early Pilgrims.

Penmanship speed and legibility tests were given in junior high. Results show the quality of the writing to be up to "grade" standard but pupils were lacking in speed.

An English error box has been installed in the 8th grade room. Pupils make notes of errors they notice in spoken English and drop them into the box. Each Friday these are read and discussed and individual scores are recorded on a chart.

Sixth Grade Notes.

Jimmy Burr Davis treated all to dixie cups for his 11th birthday.

Science class is studying electricity. Charles Price, Jackie Korff, Phillip James and Jim Atkins prepared experiments.

Perfect scores in spelling mastery test were earned by Jim Atkins, Barbara Ellis, Mary Elnung, Gary Jeffrey, Patty Ann Jeffrey, Jackie Korff and Mark Tietsort.

Fifth Grade Notes.

Chrysanthemums were made in art.

Pupils in sailboats this week are Gloria Ahlvers, Bob Baller, Paul Koplin, Jerry Korff, Sharon Lindsay, Charles Messerschmidt, Betty Lou McCullough, Virginia Nielsen, Joan Pawelski, Virginia Proett, Evelyn Roberts, Marcia Witmer, Gordon Zapp and Joyce Bowen.

Gloria Ahlvers treated all to candy bars on her birthday Wednesday.

Mrs. Weseloh and Mrs. Cross visited Tuesday. Mrs. Weseloh brought ice cream treats.

The room enrolled 100 per cent in junior Red Cross.

From Fourth Grade.

Eugene Hill treated all to candy for his birthday Monday. Mrs. Eugene Hill visited.

Reports were given in geography on metals and minerals.

Perfect spelling test scores were earned by Kathryn Stammer, Bobby Sieckman, James Marsh, Delila Gilbert.

Christmas boxes for junior Red Cross are being filled.

A unit on the planets and moon is being studied in science.

Third Grade Notes.

Third graders were divided into tribes Thursday. Each child chose an Indian name, and a chief was chosen for each tribe.

Uncle Sam's Food Basket was the name of the story in the Weekly Reader that children were interested in. DeMares Woehler explained that Uncle Sam is "our uncle that keeps us safe" and Freddy Proett's answer was that "he's our government."

Sharon Larson left to go to Florida for the winter.

Second Grade News.

The 2nd graders enrolled 100 per cent in junior Red Cross. Students contributed $2.72. They plan to fill five boxes which will be sent overseas with the Christmas collection.

Students are striving to move their spelling cars ahead. Winners with 100 per cent Friday were Robert Schwartenbach, Catherine Brindley, Donnie Peden, Bobby Henegar, Sally Kay, Tommy Bush, Jane Jeffrey, Bette Benson and Larry Reibold.

Students are singing Thanksgiving songs, "Over the River," "Thanksgiving Song" and "Jolly Time of Year."

C. C. Powers made a new library corner for the 2nd grade room. Students are filling the shelves with books from personal libraries as well as those they get at school. Next week a librarian will be chosen and library cards made.

From First Grade.

Linda Walker and Joan Larson observed their 6th birthdays and treated the class to ice cream and cup cakes.

Mrs. R. L. Larson, Mrs. Glen Walker, Mrs. Jeffrey, Mrs. Don Wright, Carol and Susan and Mrs. R. Fuelberth were visitors last week. Joan Larson left for Florida.

New helpers in the room are Duane Fitch, lockers; Patty Strong, calendar; Mary Lucille Pawelski, door; Carol Jo Gifford, absence slip; Lynn Jeffrey and Jimmy Schuldt, playground equipment; Tommy Beckner, book shelves.

HAROLD FRESE BUYS FARM AT OAKLAND

Harold Frese of Holstein, Iowa, formerly of Wayne, bought the Joel F. Preston highly improved 200-acre farm north of Oakland, Nebr., for $250 per acre. Mr. Frese sold the place he owned near Holstein. Since the Preston farm is leased until 1948, Mr. Frese plans to rent the coming year either near Holstein or near Oakland. Mr. Frese is a son of Mr. and Mrs. Herman Frese and Mrs. Frese is a daughter of the Fred Victors of Wayne.

CANCEL LAST GAME FOR WAYNE COLLEGE

The football game between Wayne and Western Union colleges, planned at LeMars, Saturday, was called off because the Iowa school could not get the field cleared of snow and ice. The game was the last scheduled this season for Wayne.

Ralph Huelle, infant son of Mr. and Mrs. Wm. Huelle of Pierce, died Wednesday of pneumonia.

Use of Learning Important Fact

Rev. S. G. Kessler Suggests Goodwill Assembly Line For World Peace.

A challenge to each individual to render constructive service to the world was presented by Rev. Silas G. Kessler, pastor of Hastings First Presbyterian church, in addressing Wayne Women's club and guests Friday evening at the auditorium on the subject, "The Measure of Your Life."

"What are you going to do with my world?" A father and son discussed this question when trying to locate Okinawa on a globe. Youth does not decide the policies or determine the course of events, Rev. Kessler stated, but these responsibilities rest with the middle aged group. "We live in a wiser but more confused world than ever. We do not know how to interpret facts or where to turn. The world needs a standard of measure that doesn't change."

More change has taken place in the lives of present-day people than in 200 years. The world is so wholly unified by science that it takes a better man physically to stand the tempo; a better man mentally to keep up on affairs; and a better man socially to become a world neighbor. "We need to find a higher ideal to make better men."

Suggests Measures.

Rev. Kessler suggested measuring lives by two principals: First, "not how long but how we live," and second, "not how much more we know but what we do with what we already know."

Regarding the length of life, Rev. Kessler noted that Methuselah lived 969 years but his life was noteworthy of nothing but that he was born, lived and died. Stephen, the first Christian martyr, lived 35 years. His life was noteworthy because even though it was short he lived for something. His ideals made him great. At the age of 33 Christ said, "It is finished." How could He say that so early? Many at ripe old age cannot say that. "We need convictions and ideals."

Rev. Kessler stated that people live in fear. They fought the war to obtain freedom from fear. "Did we get it?" Though 90 cents of every tax dollar goes to the army and navy, people are still fearful of atomic energy. Here he stressed that "what we do with our knowledge counts. We are never afraid of knowledge or truth, but we do fear how it is used."

Science Starts Advance.

The president of Columbia University, where research continues on the atom, stated that the most important event before V-J day was in 1776 but it was not the signing of the Declaration of Independence. It was the first use of the steam engine in mining in England March 8, 1776. That started rapid changes and advancement in science. V-J opened a new era, too, and Rev. Kessler asked, "Can we keep pace with the discoveries?"

Dr. Compton, president of Washington University in St. Louis, gave up his profession in physics to go into general education. "Unless we catch up with science in general education, we are headed for disaster," he believes. The atom is neutral. Man decides how it shall be used.

Need Collective Goodwill.

Rev. Kessler referred to the fine cooperation of a large group of individuals on an assembly line making a B-29. "We must have collective goodwill for a group of citizens to make a blueprint for peace." He believes that if each nation in the world is assigned a part on the assembly line, a world order of peace is possible. "We have the knowledge but we do not have the collective goodwill." It is criminal not to use knowledge in the right way.

"How old are you? It won't be a great life if it's only a long time. How big are you in terms of influence, in the way you stretch out a helping hand to aid those who need you in their distress?" Rev. Kessler said people will not be sorry if they serve high ideals. In closing, he urged each to be a stepping stone instead of a stumbling block.

Mrs. R. W. Casper, president, extended the welcome and presented Mrs. R. B. Standley, program chairman, who introduced the speaker. Rev. Kessler had been college and training school commencement speaker in 1941.

Prof. Russel Anderson presented the college triple trio in "The Evening Prayer" from Hansel and Grettal by Pumperdink, and "Little David Play on Your Harp," a spiritual. In the group were Virginia Harms, Veva Moore, Marian Sandahl, Patricia Powers, June Dawson, Mary Spath, Lloyd Farlee, Robert Hansen and Harlan VonSeggern. Eleanore Wiberg was accompanist.

About 150 were served in the club room, Mrs. Casper and Mrs. H. D. Addison presiding at the table which was centered with yellow and bronze chrysanthemums. The hostess committee included Mrs. Ben Meyer, chairman, Mrs. J. H. Brugger, Mrs. Glen Burnham, Mrs. Eric Fuesler, Mrs. Harold Gildersleeve, Mrs. J. T. Gillespie, Mrs. A. H. Owens, Mrs. David Hamer, Mrs. W. A. Hiscox, Mrs. L. J. Killan, Mrs. A. D. Lewis, Mrs. C. N. Olson, Miss Grace Steele, Mrs. Clarence Sorensen, Mrs. Chas. Mille, Mrs. Addison and Mrs. Ralph Morse.

The club meets this Friday when Mrs. F. S. Morgan, Mrs. C. H. Lindahl and Mrs. J. T. Gillespie discuss tomorrow's high school. Mrs. W. C. Coryell will be serving chairman.

Finnish Family Is Appreciative Of Group's Help

W.P.B. circle of W.S.C.S. of the Methodist church has adopted the Rev. Sten Nilsson family in Jakobstad, Finland. The circle has sent eight boxes of food and one box of books and other literature.

Rev. Nilsson, in a letter to W.P.B. circle, expresses his appreciation for the offering. He writes the following regarding the foods which are most needed: "We are short of all kinds of food. There is very little to buy in the shops and of course everything is rationed, even potatoes. Most people buy what they absolutely need on the "black market." We cannot do that. But we have gotten a little help from Sweden. The best you can mail is meat and sausages, ready to serve, and soups. In general all food which we can eat with potatoes or instead of potatoes, are welcome. Cocomalt is a fine thing, also Post's raisin bran. For our children we long for Gerber's baby food."

Regarding his family, Rev. Nilsson says: "We have two children. One daughter, Maj-Kristin, was born May 8, 1945. A son, Sten-Erik, was born July 30, 1946. We are happy enough to have clothing for them so we don't need help of that kind for the present time."

In the second letter received by the circle here, Rev. Nilsson stated: "Two days ago we had the pleasure of receiving your third box of food. We had great use for it that very day because all the members of our family except myself lay in bed, ill with bad colds. When I gave them 'ready to serve' food from America, they improved quickly."

Rev. Nilsson asked that good literature be sent to him. "As a preacher I am starving for good literature as it helps me become a better preacher."

Daniel Coburn, 78, first Ford dealer in northeast Nebraska, having begun his business at Laurel in 1902, died at Compton, Calif., November 12. Burial was in Laurel Sunday.

SERVICE NEWS

Is Here on Furlough.

Pvt. Otfried Buelter arrived Saturday from Fort Bragg, N. C., to spend a week's furlough with his parents, Rev. and Mrs. D. Buelter. He reports at Camp Stoneman, Cal. His brother, Pvt. Emanuel Buelter, is in Tokyo.

Arrives in States.

Mr. and Mrs. A. J. Kirwan received a radiogram Monday from their son, Chief Radio Office Joe, that he arrived at Wilmington, Del., Tuesday. The officer is serving on the steamship Flying Cloud, and his last trip was to Shanghai and Singapore.

Is With Air Service.

Technical Sergeant Arvid E. Hamer, son of the Dave Hamers of Wayne, is a member of headquarters, first AACS wing, of the airways and air communications service at Langley field, Va. As radio mechanic, he is a member of the group whose peacetime mission is devoted to safer flying. Navigational devices and communications equipment used so successfully during the war are now used in peacetime safety guides for military airmen.

Hamer spent 27 months in the Asiatic-Pacific theatre.

Marry at Norfolk.

Harold Lyon, son of Mr. and Mrs. Ira Lyon of Norfolk, and Miss Betty Jane Schwartz of Madison were married Sunday at St. John's church in Norfolk. Miss Betty Lyon of Omaha was maid of honor. The young folks will live in Long Beach, Cal., where Mr. Lyon is employed. Mr. Lyon's stepmother is the former Clara Stallsmith of Wayne.

FEED Nutrena IT PAYS

WAYNE BEAUTY SHOP

Machine and Machineless Permanents

Cold Waves *Elastic Curls*

I Shall Work Evenings on Appointments Only

301 Main Street

(The Former Phillips 66 Office)

— Phone 418 —

Wayne Beauty Shop

Alice Spies, Proprietor

All Work Fully Guaranteed

Expert Battery Service

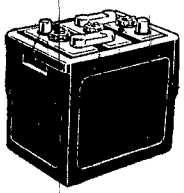

Your battery is as vital to your car as your heart is to your body. Keep your battery in tip-top condition by letting us service and recharge it regularly.

Drive In Today for a Check-up

Mobil Oils and Fuels

MEYER Oil Company

Tel. 486 310 S. MAIN WAYNE, NEB.

Our Foods Served To Suit You

From our menu, you may be sure you will find just what you want.

We Make a Special Effort to Satisfy Your Tastes.

Across from the Depot

Gem Cafe

ARNOLD EMRICH

Griess Rexall Store

*Trademark Registered

A-$95.00 B-$150 C-$175 D-$24.75 Prices include 20% Fed. Tax

Paul Mines, Jeweler

USED CARS

1942 CHEVROLET SPORT SEDAN
Radio, heater, new tires.

1942 FORD COUPE
Heater, good rubber. See this one!

1942 FORD TUDOR
Radio, heater, perfect tires

1941 CHEVROLET SPORT SEDAN
2 new tires, heater. A nice one!

1941 BUICK SEDANETTE
Radio and heater

1940 PONTIAC 6 TUDOR
Heater. Good rubber.

1941 FORD SUPER TUDOR
Perfect finish. Heater and good tires.

1937 PLYMOUTH TUDOR
A clean car. Heater and new rubber.

Stirtz Oil Co.

Phone 70 Wayne, Nebr.

Thanksgiving TURKEY

If you want the best, buy a "WAYNE RITE" Brand, Broad Breasted Turkey and be sure. Grown here at Wayne, fed on a properly balanced ration. Dressed with modern equipment—properly chilled, drawn and graded. 'Let our label protect your table.'

ORDER FROM US AND BE ASSURED OF A FRESH BIRD.

10 to 14 lb. Hen Turkeys, lb. 56c

16 to 24 lb. Tom Turkeys, lb. 46c

No charge for drawing—Every bird guaranteed.

PHONE 250

Wayne Poultry & Egg Ltd.

Home of 'Wayne Rite' Brand Turkeys, Poultry and Eggs

Wayne Glen Houdersheldt, Mgr. Nebraska

Carroll Department --- Wayne Herald

BY EMELYN GRIFFITH and DOROTHY HUSE NYBERG

Juniors Set Date For Early December

Juniors of Carroll high school will present their play, "The Campbells Are Coming," Friday, December 6. Miss Kathryn Kyl is director.

Carroll Panthers meet Magnet basketball team this Friday at Magnet. No game was played last week.

Don Stoltenberg underwent an operation for appendicitis Thursday at a Wayne hospital.

Notes in Primary.

A blackboard border of turkeys drawing carts was drawn.

David Roberts treated all to candy bars November 13 and Earlene Fitch November 15 for their birthdays.

Home from Korea.

Cpl. Lynn Roberts, son of Mr. and Mrs. Levi Roberts, arrived home November 6 from Korea. He arrived in Seattle Ocober 27 and was then sent to Camp Beale, Cal. He is on terminal leave until December 12 when he will be discharged. Sgt. Erwin Morris, son of Mr. and Mrs. E. A. Morris of Winside, arrived home the same day. The two boys had been together in Korea. Homer Bierman of Wayne was in Korea for the same period.

To Omaha Doctor.

Mr. and Mrs. John Gaskill of David City took Mrs. Gaskill's father, John R. Jones, to Omaha Thursday to consult a doctor. Mrs. Jones and Mrs. Earl Smith also went. Mrs. Smith received a medical check-up. The folks returned home Monday.

Remodel Building.

Remodeling of the old Citizens bank building in the northern part of Carroll into a locker plant being started by J. M. Petersen is progressing nicely. Mr. Petersen hopes to have the plant in operation by the first of the year.

In Omaha School.

Patrick Finn, son of Mr. and Mrs. John Finn, is attending a business school in Omaha. He is also employed part time in a cafe at 1413 Farnam street. Miss Darlene Roeber of Wayne is attending the same business school.

Home from Hospital.

Mrs. W. H. Belford arrived home Sunday from a Norfolk hospital where she received medical care. Her son, Leslie, of Grand Island went for her. He returned home Sunday evening.

Undergoes Operation.

Donald Stoltenberg, son of Mr. and Mrs. Allen Stoltenberg, underwent an appendicitis operation in a Wayne hospital Thursday. He is reported getting along nicely.

Card of Thanks.

We wish to thank all who visited and remembered us with cards, gifts and flowers while in the hospital. Mrs. Kenneth Eddie and Lavonne Jean. n21t1

Home from Japan.

Sgt. Melvin Jenkins, son of Mr. and Mrs. Albert Jenkins, arrived home November 7 from Tokyo. He received a discharge at Camp Beale, Cal.

Card of Thanks.

I want to thank all who sent cards and letters during my recent stay in the hospital. They were very much appreciated. Martha Smith. n21t1p

Home from Laurel.

Mrs. Russell Hall and infant daughter, Marilyn Ann, arrived home Sunday fom Laurel. The daughter was born November 7.

. . Society . .

Social Forecast.

We-Fu will meet this Thursday evening at Mrs. George Owen's.

Hillcrest club has been postponed indefinitely until the roads are better.

Mrs. Will Shufelt and Mrs. Ed. Olmstead entertain Happy Workers this Friday in the former's home.

Merry Makers have no November meeting. The next meeting will be a covered dish supper in the Clarence Woods home December 13.

Loyal Neighbors will meet Thursday, December 12, at Mrs. Al. Thomas' for a Christmas party and 1 o'clock luncheon. Assisting Mrs. Thomas will be Mrs. Ollie Smith, Mrs. Clarence Hamm, Mrs. Wm. Jenkins, Mrs. Owen Jenkins and Mrs. Oscar Swanson.

Society.

Knitting Club Meets.

Knitting club met Tuesday with Mrs. Levi Roberts.

Auxiliary Meets.

American Legion Auxiliary met Tuesday with Mrs. W. R. Scribner.

Entertain Husbands.

Delta Dek members entertained husbands at a party at Otto Wagner's Tuesday evening. Besides Mrs. Wagner, other hostesses were Mrs. J. C. Woods and Mrs. Lester Volk.

With Mrs. Rubeck.

Friendly Neighbors club met Tuesday last week with Mrs. Wesley Rubeck. Mrs. John Franzen was a guest. The next meeting will be a Christmas party and gift exchange Tuesday, December 10, when Mrs. Otto Koch will be hostess.

For Birthday.

To help Mrs. Gus Johnson celebrate her birthday, guests in the Johnson home Saturday evening included Mr. and Mrs. Herman Geewe and Verna Mae and Miss Amanda Wischhof of Wayne and Mr. and Mrs. Henry Anderson and Norman.

For Delta Dek.

Delta Dek met Thursday evening with Mrs. Tom Roberts. Guests were Mrs. Clair Theophilus, Mrs. Ellen Robbins, Mrs. Norman Clark, Mrs. Sue Van, Mrs. Perry Johnson, Mrs. Oberlin Morris and Mrs. Roscoe Jones. Prizes went to Mrs. Ed. Trautwein, Mrs. Jones, Mrs. Clark, Mrs. Robbins and Mrs. Chas. Whitney. The next meeting will be Friday, December 6, with Mrs. W. R. Scribner.

Women's Club Meets.

Women's club met Thursday at Mrs. C. A. Beaton's with 15 ladies present. Mrs. H. L. Harmer, Mrs. Edwal Roberts and Mrs. Robert Gemmell assisted. Mrs. Joy Tucker had the lesson on the American home. Mrs. Clair Theophilus will have the Christmas party December 12. Mrs. Chas. Whitney and Mrs. Beach Hurlbert will have entertainment. The luncheon committee includes Mrs. W. R. Scribner, Mrs. Ed. Trautwein and Mrs. E. L. Pearson.

For Bride of Week.

Miss Bonnie Jo Wagner of Wayne, who will be married next Sunday to Robt. E. Felt of Tucumcari, N. M., was honored Saturday evening at a personal shower in the Levi Roberts home. Miss Miriam Roberts, Miss Ruth Roberts and Miss Margaret Woods entertaining 14 guests. Prizes in court whist were won by Miss Bonnell Grier and Miss Ruth Roberts, who presented them to Miss Wagner. Other gifts were in a large umbrella. Rose and white colors were carried out in luncheon.

Have Farewell Party.

Members of Loyal Neighbors and families gave a farewell party Friday evening in the Gus Johnson home for Mr. and Mrs. Ollie Smith of Winside, who plan to leave in December for Puyallup, Wash. Guests were Mr. and Mrs. Wm. Jenkins, Mr. and Mrs. Owen Jenkins, Miss Alice Malmberg, Mr. and Mrs. Frank Bright, Mr. and Mrs. Howard Morris and children, Mr. and Mrs. Al. Thomas and Mr. and Mrs. Henry Anderson. The honorees were presented a gift. Prizes in cards went to Mr. and Mrs. Smith and Mrs. Owen Jenkins.

Have Shower Here.

A miscellaneous shower was given in the Henry Wacker, sr., home Sunday for Miss Dorothy Wacker, who will be married to Kenneth Beyeler, son of Mr. and Mrs. F. E. Beyeler, at 7:30 candlelight service at St. Paul Lutheran church in Carroll December 20. Hostesses were Mrs. Henry Wacker, jr., Mrs. Clyde Wacker, Miss Betty and Miss Margaret Wacker. Several were unable to attend because of bad roads. Gifts were placed on a card table under an umbrella decorated in blue and white, colors of the bride. Prizes in contests went to Mrs. Henry Kieper and Mrs. Fred Reeg. A mock wedding was held. Two-course luncheon was served.

CARROLL LOCALS

Mr. and Mrs. Geo. Stolz were in Wayne Friday.

Mr. and Mrs. Ivor Morris went to Wayne Friday.

Mr. and Mrs. Lloyd Morris visited Sunday night at George Morris'.

Mrs. H. L. Harmer was a Thursday overnight guest at C. A. Beaton's.

Mr. and Mrs. Albert Sahs were Sunday dinner guests at Art Cook's.

Mr. and Mrs. Ed. Olmstead and family had Sunday dinner at Will Shufelt's.

The Leo Jordans were Sunday dinner guests at E. O. Behmer's at Hoskins.

The Claude Stanley family visited in the Melvin Manz home in Dixon Sunday.

The Ed. Kenny family visited Sunday afternoon at Harry Denesia's in Wayne.

Mr. and Mrs. Jess Henrickson and family were at Barton Bailey's Sunday evening.

Mr. and Mrs. Emil Otte of Wayne, visited Sunday at Herman Brockman's.

The Blaine Gettman family of Concord, had Sunday dinner at John Gettman's.

Supt. and Mrs. Hugh Linn and son of Laurel were Sunday guests at H. H. Honey's.

Jess and David Henrickson spent Saturday in Magnet at Arthur Henrickson's.

The Wesley Rubecks were in Sioux City Saturday to visit Mr. and Mrs. Tony Garrato.

Mrs. Ed. Hokamp and family were Sunday dinner guests at Henry Bock's at Belden.

Mr. and Mrs. Howell Roberts of Wayne were Sunday supper guests at T. P. Roberts'.

Miss Dorothy Ann Rethwisch spent Saturday night and Sunday with Miss Pauline Drake.

Miss Cleo Mae Davis of Scribner spent last week-end in her parental D. J. Davis home.

Mr. and Mrs. Marion Larsen and family spent Sunday afternoon at Kenneth Eddie's.

Mr. and Mrs. Louis Jorgensen and Sandra of Wayne, were Sunday guests at F. E. Beyeler's.

Mr. and Mrs. Ronald Kuhnhenn of Wayne, were Sunday dinner guests at E. L. Pearson's.

Mr. and Mrs. Frank Lawson and Larry Lee of Pilger, were Sunday guests at Tom Church's.

Miss Margaret Woods spent last week-end with Miss Bonnie and Miss Betty Wagner in Wayne.

Mr. and Mrs. Harry Ferris and family of Sholes, were Saturday guests in the P. J. Church home.

The Nels Granquists visited at Merlound Lessman's in Wayne Saturday and were supper guests.

Mr. and Mrs. Harry Evans spent Thursday in Sioux City with Mrs. Evan's mother, Mrs. Mary Pippitt.

Mr. and Mrs. Hans Rethwisch of Wayne, were Sunday afternoon and supper guests in the Bruce Eddie home.

Mrs. W. E. Jones of Norfolk, who had visited the past three weeks at Levi Roberts', returned home Monday.

Mr. and Mrs. Frank Vlasak and Miss Darlene Bouer spent Sunday and were dinner guests in the G. E. Jones home.

Mr. and Mrs. Elmer Thorngren of Douglas, Wyo., arrived November 8 to visit at Harry Evans'. The ladies are sisters.

Mr. and Mrs. D. E. Jones of Heil, N. D., arrived Tuesday last week to visit a few days with Mrs. Maggie Evans and others here.

Mr. and Mrs. Kenneth Eddie were in Sioux City Thursday. Mrs. Jim Stephens spent the day and that night in the Eddie home.

The Walter Rethwisch family had dinner in the Henry Voss home at Hoskins. They called Sunday night at Lynn Isom's.

Mr. and Mrs. Evan Hamer were last week Sunday dinner guests at M. I. Swihart's. The Hamers and Mr. and Mrs. Glen Jenkins and family had dinner at Swihart's Thursday.

Mr. and Mrs. Henry Hokamp, Mr. and Mrs. George Hansen and Miss Joyce Hall spent Thursday night in the George Stolz home.

Mr. and Mrs. Robert Johnson were Sunday dinner guests at Perry Johnson's. All spent that afternoon at John N. Johnson's at Laurel.

Mr. and Mrs. Frank Havener and children, Miss Ila Havener and Herb Schaeffer spent November 3 in the George Noelle home at Elgin.

Melba Tucker was a Saturday dinner guest of Mary Ann Evans. Doris Bowers was a Sunday dinner guest of Mary Ann Evans at Harry Evans'.

LeRoy Steele, Wallace Peterson and Tom Raillback of Omaha, spent from Monday until Wednesday last week in the Irven Graves home.

Mr. and Mrs. Arnold Junck of Randolph, were Sunday dinner guests at Charles Junck's. Mr. and Mrs. Gilbert Sandahl were there that evening.

Mr. and Mrs. Clarence Nelsen, Mr. and Mrs. Vermond Nelsen and Sandra, Mr. and Mrs. Lewis Johnson and Mrs. Wm. Pritchard visited at Herman Brockman's Friday evening.

Mr. and Mrs. Gerhard Wacker and Ronnie were Sunday supper guests at Hollis Williams'. The Hollis Williams family and Rodney Thomas had Wednesday last week supper in the Elmo Jenkins home.

The Chas. Jorgensens were Sunday dinner guests at Beach Hurlbert's. The Jorgensens called in the Maurice Hansen home at Winside Sunday evening. Gurney Hansen and Miss Lila Anderson were also there.

Mr. and Mrs. Claude Stanley and family were in Ponca Sunday, November 10, visiting Mr. Stanley's sister, Mrs. Everett Carter and husband of Merced, Cal., and Mrs. LeRoy Haines and children of Minneapolis, Minn.

Mr. and Mrs. Francis Perrin and Tommy of Fremont, will spend this coming week-end at C. W. Perrin's and D. L. Hiller's. Mr. and Mrs. Leonard Livingston of Eagle, S. D., will also spend this week-end at Perrin's.

Mr. and Mrs. Sam Oberst and Sam, jr., and Marion Wyatt of Falls City, spent Thursday and Friday in the Ed. Kenny home. Sam, jr., and Merlin Kenny had served together in Germany a year ago. Both returned home a few weeks ago.

Mrs. John Fitz Simmons of Cook, Minn., who had spent from Sunday until Tuesday last week visiting at Cal and Beach Hurlbert's, and at E. L. Pearson's, went to Wayne Thursday to visit at Art Lynch's. She is a sister of Cal and Beach Hurlbert.

Mr. and Mrs. J. M. Petersen took their daughter, Ruth Jeanette, to Columbus Saturday on her return to San Diego. She had visited here two weeks. Mrs. Hugh Engstrom and Hugh accompanied the folks as far as Norfolk where they spent the day.

Mrs. Wm. Pritchard spent from Tuesday last week until Sunday in the Lewis Johnson home. The Johnsons and the Clair Swansons were at Mrs. Wm. Pritchard's for Sunday dinner. Mr. and Mrs. Roy Jenkins were at Pritchard's Saturday evening. Melvin Jenkins spent a few days last week in the Pritchard home.

To honor Mr. and Mrs. Dave Jones of Heil, N. D., who left Monday after visiting a week at Mrs. Maggie Evans', guests at Mrs. Evans' at no-host dinner Sunday were Mr. and Mrs. Dave Rees and John, Mr. and Mrs. Frank Rees and family, Mr. and Mrs. Levi Roberts and family, Mrs. W. E. Jones of Norfolk, Owen Jones of Randolph, and Mrs. Will Morris. Guests at Evans' Friday evening for dinner were Mr. and Mrs. Frank Hughes of Bloomfield, and Mr. and Mrs. Foy George of Plainview.

No Coyotes in Hunt.

No coyotes were gotten in the hunt sponsored Sunday by the Carroll Legion post. All participants met in Carroll at 1 Sunday when Captain Arthur Cook designated boundaries and assigned positions.

CHURCHES

Congregational Church.

Sunday school at 10. Preaching at 11.

No services were held Sunday because of bad roads.

St. Paul Lutheran Church.

(Rev. H. M. Hilpert, supply pastor)

Church services at 9:15. Sunday school after services. Rev. Mr. Roberts of Norfolk delivered the sermon Sunday as Rev. Hilpert spoke at services in Laurel.

Ladies Aid met Wednesday.

LLL meets Sunday night with Julius Hurmerichs as host.

Presbyterian Church.

Sunday school at 1. Preaching services at 2 with Rev. O. B. Proett of Wayne in charge. Christian Endeavor at 7:30.

Westminster Guild will meet Friday, November 29, at Mrs. John Owens'. The committee in charge besides Mrs. Owens is Mrs. George Owens, Miss Bonnie Lou and Miss Marilyn Owens.

Methodist Church.

(Rev. F. J. Schank, pastor)

Choir Monday evening with Ivor Morris directing.

November church night, sponsored by the church school, will be held this Thursday evening. After the program and games, luncheon will be served. All are invited to come and bring your families.

Armistice day services, which were to have been held November 10, were held Sunday. The church was decorated in the national colors. A large "V," bearing red, white and blue candles, was in front of the pulpit. Large baskets of red, white and blue chrysanthemums and showers of small American and Christian flags were placed on each end of the platform. The center section of the church was reserved for servicemen of World Wars I and II. The section was roped off with ribbons in the national colors. When the servicemen entered the church they were given ribbons in the national colors. For the program, W. R. Scribner read names of the servicemen who had been connected in any way with the church. Lloyd Texley read the scripture lesson, "The Christian Armour," Ephesians 6:10-18. Pledges of allegiance to the Christian and American flags were given. Chester Havener held the American flag and Donald Whitney, the Christian flag. The sermon by the pastor was appropriate to the theme. The choir sang a special number.

Church school at 10. Worship service at 11.

NORTHWEST WAKEFIELD

by Mrs. W. C. Ring

Mr. and Mrs. Art Meyer drove to Marion, S. D., Friday.

Miss Marian Miller of Norfolk spent the week-end in the parental Emil Miller home.

Joann and Merlin Schultz are with their aunt, Mrs. Richard Kumm, at Norfolk.

Mr. and Mrs. Arthur Felt and Myron were Sunday dinner guests of Mr. and Mrs. Marvin Felt.

Mr. and Mrs. Leo Schultz drove to Denver last Tuesday. The latter will take treatments in a sanitarium for a month. Mrs. Lawrence Blattert accompanied them and returned by bus Sunday.

Mr. and Mrs. Verdel Lund and sons and Miss Pauline Hypse were Sunday evening guests of Mr. and Mrs. Ben Lund, observing the birthday of Ben Lund which was Friday. A birthday lunch was enjoyed.

T. 5 Bob Swaggerty arrived home Saturday from Camp Beale, Cal. He had been at Okinawa the past year and will soon receive his discharge. He visited his brother, Calvin, and family a couple of days at Pender.

Mrs. Emil Miller attended a birthday party in honor of Mrs. Godfrey Youngren of Oakland Saturday afternoon in the home of her daughter, Mrs. Verner Fischer, where she had been a guest the past month.

Clem Poggie and son, Leon, of Council Bluffs and Verdel Lund were Sunday callers at Theron Culton's. Joel Dahlgren and Bobby were afternoon callers. Miss Donna Faye Young of Pender was a Sunday dinner ad supper guest in the Culton home. Leon Poggie, nephew of Theron Culton, received his discharge from the marines this fall and is attending college.

Mr. and Mrs. Harold Nixson and Patricia, and his brother, Homer Nixson of Belleville, Kan., came to the Ivan Nixson home Saturday. Homer returned Monday. The Harold Nixsons will assist on the Ivan Nixson farm a few weeks. The Ivan Nixsons were Sunday dinner guests in the G. H. Schnier home at Brancroft where their son, Kenneth Schnier, is spending a delay enroute from Fort Knox, Ky., to Camp Stoneman, Cal. For supper, the Ivan Nixsons joined other relatives at Virgil Nixson's in Pender, where five Nixson brothers and families were together for the first time in a long while.

Park Hill Club Meets.

Mrs. Robert F. Hanson was hostess to Park Hill club Wednesday afternoon. The muddy roads prevented many from attending. Plans were made for the annual Christmas party. Mrs. Art Meyer will be hostess at the December meeting. Mrs. Hansen served two-course luncheon.

John Derby, 73, Walthill business man, died Tuesday morning when on his way to his firm. His wife has been an invalid for many years.

H. C. Horst of Wisner, was elected president of Cuming county agricultural society. Ed. Bauman of West Point, was reelected secretary for the 25th year.

Carl Pedersen, jr., 34, Hartington real estate dealer, died Tuesday last week.

Luther Einung of near Hartington, bought the first post-war plane in that area.

Gold Nugget Feed

We have for you Gold Nugget Concentrate to mix with your own grain, Gold Nugget laying mash and 100 lb. drums of Fairmont's Buttermilk for those hens.

Stock salt and Pilot brand oyster shells.

A GOOD PLACE TO SELL YOUR PRODUCE

DAVIS PRODUCE

Phone 78 Carroll, Nebr.

Again we are able to supply you with Fairmont Whipped Cream Stencil Design Ice Cream slices in all kinds of designs for all occasions.

We will have all kinds of dressed Turkey, Ducks and Geese for Thanksgiving. Orders Taken Until November 25

Davis Cafe

Carroll, Nebraska

Drs. Lewis & Lewis
CHIROPRACTORS
(Est. 1914)
Neurocalometer Service
112 East 4th St.
Phone 49 Wayne, Neb.

Walter Benthack, M. D.
and
C. M. Coe, M. D.
Physicians & Surgeons
Offices at
Benthack Hospital
Phone 106

DR. J. T. GILLESPIE
Optometrist
COMPLETE VISUAL ANALYSIS
Phone 305-J for Appointment
111 West Second Street
Wayne, Nebr.

G. A. Lamberson
Real Estate and All Kinds of Insurance Except Life
Wayne, Nebraska

Dr. T. T. Jones
Osteopathic Physician
Eyes Examined - Glasses Fitted
Wayne, Nebr.

Dr. C. E. Bush
DENTIST
Phone 424
Office over Mines Jewelry
Wayne, Nebr.

Wayne Hospital
Phone 61
Wayne, Nebr. a5tf

Dr. E. L. Harvey
Veterinarian
122 East Second Street
Wayne, Nebr.
Day Ph. 75 — Night Ph. 460

Martin L. Ringer
REAL ESTATE FARM LOANS
Writes every kind of insurance except life. Special attention to Farm and Automobile Insurance

SERVICE FIRST
Prices Within the Reach of Everyone.
The
Beckenhauer Service
Willard Wiltse, Licens'd Embalmer

CAVANAUGH
INSURANCE and REAL ESTATE
Phone 84

ARKFIELD TANK WATERERS
4-WHEEL WAGON, rubber tires
2-WHEEL TRAILER GLOBE MILKERS
REBUILT V-8 MOTORS
REBUILT PLYMOUTH MOTORS
REBUILT DODGE MOTORS
1½-H. P., A. C. ELECTRIC MOTOR
¾-H. P., A. C. ELECTRIC MOTOR
HORN LOADERS, for International and John Deere
MOOER GRINDERS
CHALLENGER GRAIN BLOWERS
TRUCK AND TRACTOR CHAINS
TEXLEY Sales and Service
Carroll, Nebraska

NORCO HOG MAKER
NORCO HOG PELLETS
NORCO EGG MASH
NORCO EGG PELLETS
NORCO 32% CONCENTRATE
MEDIUM SALT—100, 50, 25 lbs.
BLOCK SALT
BONTON FLOUR
WHITE FROST FLOUR
For Country Service Call 41
Fitch Produce
CARROLL, NEBR.

DANCE
at
Carroll Community Hall
Saturday, Nov. 23
Bobby Downes and His Orchestra
Admission 75c, plus tax

COAST-TO-COAST STORES
No Increase in Our Prices
This Is Our Pledge to the People of this Community

Despite the lifting of controls on everything we offer for sale, WE WILL NOT INCREASE THE PRICE of anything we have in our complete stocks as this newspaper goes to press.

IN THE FUTURE . . . AS IN THE PAST . . . we will sell quality merchandise at the lowest possible prices based upon the cost of the merchandise to us.

WE SAY AGAIN: "We will not increase our prices on a single item that we have in stock and will make increases only when forced to by increased costs to us."

M. D. Fisher,
Owner

EVERTHING FOR THE FARM, HOME AND CAR AT LOWEST PRICES ALWAYS

LOCALLY OWNED COAST-TO-COAST STORES NATIONALLY ORGANIZED

A LIST OF QUALITY AUTO
ACCESSORIES

Don't Let a Change in Weather Affect Your Car or Tractor Negatively

Keep your car going. Be prepared by checking on each accessory and letting us supply your needs at once . . . We shall be happy to serve you.

We have NOURSE friction proof oils and greases and DERBY gas for your car or tractor.

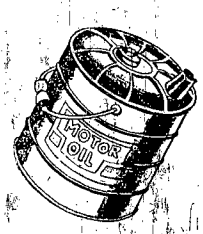

Quality — Price — Service

Coryell Auto-Oil Co.
Phone 305-W Wayne, Nebr.

Winside Department---Wayne Herald

BY MISS GLADYS REICHERT

Several Players Join Local Band

Ninth graders welcomed into the band are Glenna Wade, Marilyn Swanson and Mary Jean Koll who play clarinets, and Gilbert Foote and Charles Brockman who play trumpets. New members from other grades are Cynthia Craig who plays the clarinet, Bob Ditman and Donald Beckenhauer who play trumpets, Ila Smith who plays baritone and Virgil Foote who plays alto horn. Plans are to start a violin choir.

Alice Mae Brummond gave a report on "Pilgrim's Progress," by John Bunyan.

Mary Jensen earned A in world history test. Those with A minus are Caroline Brummond, Marcella Hamm, Helen Hansen and Dwayne Willers.

GAA girls will serve lunch at the party to be sponsored by the Community club.

Shirley Krueger and Patsy Waller visited last week.

Names of Marcella Hamm and Richard Carstens, sophomores, should have appeared on the honor roll.

In American history test, Everett Schuetz and Florine Graef earned A plus. Bill Witte, Merlin Peters, Janice Hilpert and LeRoy Barner earned A.

In Grammar Room.

Pupils were guests of 1st and 2nd grades at a puppet show and movie.

Bob Miller has been ill two weeks.

Intermediate Notes.

Pupils visited primary room and saw a movie given by the 1st and 2nd grades.

Thanksgiving decorations were made in art.

The 5th grade finished a unit on New England states.

In Primary Room.

A health shoe was made in language class. Each child has his picture in the window. If he obeys all health rules, the window stays open, but if not the window closes.

The 2nd grade is studying health and safety.

A's in spelling were earned last week by Elaine Apking, Howard Beckenhauer, Caroline Benshoof, Karen Luellman and Priscilla Wilcox.

Community Club Plans for Holiday

Winside Community club met Thursday evening in the municipal auditorium for its monthly dinner and business session, 22 being present. Dinner was served by the Methodist Ladies' Aid.

At the business session, the club decided to plan activities for the Christmas season, entertainments to be held Saturday, December 14 and 21, at the municipal auditorium. The program for December 14 has not been definitely decided, but the three local churches will sponsor the program December 21.

It was decided to decorate the streets in the downtown section during the holidays.

Jack Sweigard had charge of the program which consisted of the showing of several films.

Ladies serving the dinner were Mrs. Robert Boulting, Mrs. James Troutman, Mrs. Charles Grow, Mrs. H. L. Neely, Mrs. Wm. Wylie and Mrs. Artie Fisher. Fall flowers decorated tables.

Attend Relative's Wedding.

Mr. and Mrs. Otto Graef and family drove to Norfolk Tuesday evening to attend the wedding of Miss Betty Weyerts, daughter of Mr. and Mrs. M. F. Weyerts of Norfolk, and Delmont Schultz, also of Norfolk. The wedding took place at Christ Lutheran church in Norfolk, with Rev. Harms officiating. A reception followed. Mrs. Schultz is a niece of Mr. Graef.

Attend Auxiliary Meeting.

Wayne county Legion Auxiliary held its annual meeting in the Women's club rooms in the Wayne auditorium Friday. Members of the Winside unit who attended are Mrs. N. Ditman, Miss Frances Wylie, Mrs. Chester Wylie, Mrs. I. F. Gaebler and Mrs. D. W. Hoffman.

Attend Nephew's Funeral.

Mr. and Mrs. Martin Huelle drove to Pierce Friday to attend funeral services for Mr. Huelle's nephew, Ralph Huelle, son of Mr. and Mrs. Wm. Huelle, who passed away following an illness with pneumonia. The infant was eight months old.

Society

Social Forecast.

Mrs. R. E. Gormley will entertain Coterie club this Thursday, November 21.

Mrs. Mark Benshoof will be hostess to CC club Thursday afternoon, November 21.

Four Fours club meets Friday afternoon, November 22, with Mrs. Frank Fleer as hostess.

Federated Women's club will meet Monday evening, December 2, for a Christmas program.

Social Circle will meet Wednesday afternoon, November 27, with Mrs. LaVerne Lewis as hostess.

Rebekah lodge meets Friday evening, November 22, in the lodge hall with Mrs. Chester Wylie as hostess.

American Legion Auxiliary will hold its annual turkey dinner Saturday, December 7, in the Methodist church parlors.

Parent-Band association meeting, postponed from November 11 and scheduled to be held November 18, has been postponed for the month. Committees will remain the same for the December meeting.

Society.

Has Contract Club.

Mrs. D. O. Craig entertained Contract Bridge club Tuesday afternoon of this week.

Eastern Star Lodge.

Eastern Star lodge met Monday evening at the Masonic hall. Mrs. I. F. Gaebler had charge of special entertainment.

Mission Society Meets.

Women's Missionary Society of Emmanuel Reformed church met Wednesday afternoon of this week with Mrs. Wm. Libengood.

For Birthday.

Mr. and Mrs. Robert Boulting and Mr. and Mrs. Wm. Wylie were guests in the Charles Grow home Thursday evening in honor of Mr. Grow's birthday. Guests served lunch.

WSCS Meets Tuesday.

WSCS of the Methodist church met Tuesday afternoon in the church parlors with Mrs. Kent Jackson and Mrs. Wm. Libengood as hostesses. Quilting was done. The hostesses served. Miss Gertrude Bayes and Mrs. Harold Griggs will entertain in two weeks.

At Pfeiffer Home.

Mr. and Mrs. Martin Pfeiffer entertained Sunday evening in honor of Mr. Pfeiffer's birthday. After a social evening, lunch was served. Guests were Mr. and Mrs. Carl Ritze, Mr. and Mrs. Norris Weible and family, Mr. and Mrs. Willis Ritze and son and Mr. and Mrs. Norman Svenson.

Mrs. Dangberg, Hostess.

Mrs. Frank Dangberg entertained GT club and four guests, Miss Bertha and Miss Martha Janke, Mrs. Robert Johnson and Mrs. Cora Brodd, at pinochle Friday afternoon. Prizes went to Miss Bertha Janke and Mrs. Fred Wittler. Mrs. Dangberg served. Mrs. Martha Fleer will be hostess in two weeks.

Has Neighboring Circle.

Mrs. Herman Koll entertained Neighboring Circle Thursday afternoon. Six members answered roll call. Mrs. Mary Heiser was a guest. Prizes in games went to Mrs. Fred Muehlmeier and Miss Anna Carstens. The society will have a Christmas party with an exchange of gifts and 1 o'clock covered dish luncheon at the home of Mrs. Hans Carstens Thursday, December 12. The hostess served two-course luncheon.

Mrs. Elder, Hostess.

Mrs. Ernest Elder entertained Winside Study club Friday afternoon. Besides five members, guests were Mrs. G. A. Lewis, Mrs. Etta Perrin, Miss Gertrude Bayes and Mrs. Mae Huffaker. Members answered roll call with current events. The program topic was "Alaska." Papers were read by Mrs. C. L. Imel and Mrs. Sam Reichert. In two contests, Mrs. Imel and Mrs. Lewis were prize winners. A Christmas party with exchange of gifts will be held December 20 at the home of Mrs. Ed. Lindberg. Mrs. Elder served.

Birthday Party.

Mr. and Mrs. Louie Willers entertained 19 Sunday evening in honor of their son, Dwayne's birthday. Guests included members of the sophomore class of Winside high school and several other friends. In court whist, prizes went to Miss Marcella Hamm, Richard Carstens, Miss Beverly Davis and Ervie Jaeger. In contests, Lorraine Voss and Ervie Jaeger received prizes. Mrs. Willers served two-course luncheon, carrying out the Thanksgiving theme. Mr. and Mrs. Ray Andersen and family of Belden were out-of-town guests.

Luther League Meets.

Luther League of Trinity Lutheran church met Thursday evening in the church parlors with 16 members and 11 guests present. Lloyd Meyers had charge of the business meeting and devotionals. Rev. H. G. Knaub had the topic, discussing Thanksgiving. Bunco was played for entertainment. Prizes went to Lorraine Voss, Dale Luellman and LaVern Apking. Plans were made to hold a Christmas party with exchange of gifts and Christmas caroling at the church December 12. A special committee was appointed in charge. Refreshments were served by Earl Thies, Shirley Krueger and Norma Jean Obst.

For Ladies' Aid.

Trinity Lutheran Ladies' Aid met Wednesday afternoon in the church parlors with Mrs. Howard Iversen as hostess. Sixteen members and three guests, Mrs. Clarence Apking, Mrs. Henry Apking and Mrs. Wm. Libengood, were present. Plans were made to hold a food sale in December. Mrs. E. T. Warnemunde was named chairman of the sale. It was also decided to sell lunch at the food sale and Mrs. D. W. Hoffman was named chairman of the lunch committee. A 1 o'clock covered dish luncheon will be served at the December meeting, at which time gifts will be exchanged. Each member will contribute a quarter for a Christmas gift for Tabitha Home at Lincoln. Mrs. Iversen served luncheon.

With Mrs. Brown.

Mrs. I. O. Brown entertained Winside Women's club Thursday afternoon, 12 members and ten guests being present. Mrs. A. T. Chapin was leader. The program opened with the song, "America," sung in unison, with Mrs. Chapin accompanist. Mrs. G. A. Mittelstadt had an article, "Margaret O'Brien." An article, "Two Nebraska Women - Dorothy Canfield Fisher and Aunt Minnie (Mrs. Minnie Olsen)," was read by Mrs. A. H. Carter, and "Woes of a Congressman's Wife" by Mrs. W. J. Misfeldt. Mrs. H. E. Siman and Mrs. Chapin played a piano duet, "Dance Humoresque." Preceding the luncheon served by the hostess, Miss Marcella Hamm played several piano selections. Flowers decorated the home. Mrs. Misfeldt will entertain Monday, November 25. Mrs. H. H. Huffaker will be leader.

WILL MOVE WEST AFTER FARM SALE

Mr. and Mrs. W. O. Smith have bought an acreage near Puyallup, Wash., and plan to move there early in December. They have a farm sale next Tuesday.

Party Dance at Norfolk.

Several Winside people attended a party dance at Riverside at Norfolk Thursday evening. Those sponsoring the dance were Mr. and Mrs. Roy Davis, Mr. and Mrs. Ed. Schellenberg, Mr. and Mrs. Edwin Brogren, Mr. and Mrs. Edwin Koepke, Mr. and Mrs. Clarence Hamm and Mr. and Mrs. Hans Asmus.

Move to Missouri.

Mr. and Mrs. George Darnell and family, who had had their household furnishing stored at Wakefield, moved during the past week to Norwood, Mo., where they will make their home. Mr. Darnell is a brother of Mrs. Robert Boulting and Mrs. Andrew Mann of this place.

Attend Anniversary.

Rev. and Mrs. H. M. Hilpert and family and Mr. and Mrs. Ray Ebmeier and family attended the anniversary celebration at Immanuel Lutheran church at Laurel Sunday. Rev. Hilpert was one of the guest speakers at the service.

Takes Position at Norfolk.

Miss Patsy Waller, daughter of Mr. and Mrs. Leland Waller, has accepted a position at a store in Norfolk. Miss Waller was graduated from Winside high school last spring.

Leave for Rochester.

Mr. and Mrs. Clint Troutman left Monday for Rochester, Minn., where Mr. Troutman will go through the clinic.

WINSIDE LOCALS

Mr. and Mrs. Frank Bright were supper guests Saturday in the Fred Bright home.

Mr. and Mrs. Frank Bright were Tuesday evening visitors in the L. W. Kahl home.

Frank Weible attended the Iowa State-Nebraska football game at Lincoln Saturday.

Mr. and Mrs. Lowell Werner of Wayne were Sunday guests in the W. B. Werner home.

Miss Laura Jane Quinn was a Sunday guest of Patsy Waller at the Leland Waller home.

Among Wayne visitors Friday were Mr. and Mrs. Burt Lewis and Mr. and Mrs. W. J. Misfeldt.

Mr. and Mrs. Carl Nieman were supper guests Friday evening in the Mrs. Dora Ehlers home.

Mr. and Mrs. J. M. Strahan of Wayne were with Mr. and Mrs. G. A. Mittelsadt here Sunday.

Mr. and Mrs. Willis Ritze and Richard spent Friday in the Bernard Jensen home at Wisner.

Mrs. Pyott Rhudy and John Martens were Monday afternoon guests in the Wm. Wylie home.

Mr. and Mrs. Ben Benshoof and daughters were dinner guests Sunday at the John Liebsack home.

Mrs. H. C. Hansen and Miss Arlene Marquardt spent Sunday afternoon with Mrs. Mary Weible.

Mr. and Mrs. Herman Frese of Wayne were Sunday afternoon visitors in the Werner Janke home.

Mr. and Mrs. Maurice Hansen and family spent Sunday in the Arthur Brummond home at Stanton.

Miss Christine Lucker and Miss Meta Strate of Norfolk were week-end guests at the Dave Lucker home.

Miss Helen Witt, who teaches at Wakefield, spent the week-end with her parents, Mr. and Mrs. Fred Witt.

Mr. and Mrs. Marvin Dunklau and family of near Wayne were supper guests Sunday in the Werner Janke home.

Mr. and Mrs. Everett Witte and daughters were Sunday afternoon guests in the Elmer Siedschlag home at Norfolk.

Those who spent Tuesday in Fremont were Mrs. N. Ditman, Mrs. Helen Weible, Mrs. Norris Weible and Mrs. D. O. Craig.

Gene Behmer, student at Wayne State Teachers College, spent the week-end with his parents, Mr. and Mrs. Art Behmer.

Dinner guests in the Gene Baird home Sunday were Mr. and Mrs. Lowell Werner of Wayne and Mr. and Mrs. W. B. Werner.

Sunday afternoon guests in the John Asmus home were Mr. and Mrs. Hans Asmus and family of Hoskins and Mr. and Mrs. Harry Miller and sons of Wayne.

Mrs. Anna Gradert left Saturday morning for her home at Bennington after visiting at the home of her sister, Mrs. Dora Ehlers, and brother, Carl Nieman, and with relatives at Hoskins.

Albert Andersen went to Wayne Saturday to visit several weeks at the home of his daughter, Mrs. Jim Christensen. Mrs. Thorvald Jacobsen accompanied her father, Mr. Andersen, to Wayne.

Mr. and Mrs. Johnnie Redel and family moved Saturday to the apartment above the Weible-Schmode building. Mr. and Mrs. Kluender will move to the residence vacated by the Redel family.

Miss Arlene Cary, nurse at Bryan Memorial hospital in Lincoln, spent the week-end with her parents, Mr. and Mrs. W. L. Cary. Miss Cary was a Friday overnight guest at the Mrs. Helen Weible home.

Mr. and Mrs. Henry Rieck of Iroquois, S. D., and Mrs. Margaret Boetel of Yale, S. D., were Sunday overnight guests in the Wm. Deck home at Hoskins. Mrs. Rieck is a sister of Mrs. Deck and Mrs. Boetel is an aunt.

Guests at a duck dinner in the Frank Lacy home at Norfolk Tuesday evening were Mr. and Mrs. Willis Ritze and Richard, Mrs. Krist Jensen of Grand Island and Mr. and Mrs. Bernard Jensen and family of Wisner.

Mr. and Mrs. Kenneth Gaylon and Mr. and Mrs. Press Gaylon of Meadow Grove were Sunday guests of Mr. and Mrs. Alvin Schmode. Mr. and Mrs. Press Gaylon also visited Mrs. Chas. Misfeldt at the C. B. Misfeldt home.

Mr. and Mrs. Henry Rieck of Iroquois, S. D., and Mrs. Margaret Boetel of Yale, S. D., were Saturday overnight and Sunday guests in the John Asmus home. Mrs. Rieck is a sister and Mrs. Boetel an aunt of Mr. Asmus.

Mr. and Mrs. Chris Petersen entertained at dinner Sunday for Mr. and Mrs. John Jensen and Mr. and Mrs. Cleo Hall and sons of Blair, Mr. and Mrs. Leo Jensen and family, Fred Jensen and Mr. and Mrs. Martin Huelle and family.

Mrs. B. M. McIntyre and Miss Rose Lound went to Omaha Thursday to spend several days. Mrs. McIntyre visited at the home of her sister, Mrs. J. H. Welsh. Mrs. Milton Johnson assisted in the local post office during Mrs. McIntyre's absence.

Mr. and Mrs. Leonard Hoffman left Thursday morning for Malone, N. Y., to visit relatives of Mrs. Hoffman and to secure employment there. Mr. and Mrs. Hoffman had spent the past six weeks with the former's brother, D. W. Hoffman, and family.

Miss Louise Weible of Omaha came Sunday to spend two weeks with her parents, Mr. and Mrs. Christ Weible. Miss Weible is recuperating from a recent operation. Mrs. Weible and Herbert Jaeger drove to Omaha to accompany Miss Weible here.

Mrs. Krist Jensen of Grand Island, and Mr. and Mrs. Willis Ritze and Richard were Wednesday evening visitors in the Chester Wylie home. They were visitors in the P. C. Jensen home Thursday evening and Friday evening visitors in the Carl Ritze home.

Mrs. Krist Jensen of Grand Island left Sunday for her home after spending the past two weeks in the Frank Lacy home at Norfolk, with the Bernard Jensen family at Wisner and in the Willis Ritze home here. Mrs. Ritze is a daughter of Mrs. Jensen.

Mr. and Mrs. Henry Rieck of Iroquois, S. D., and Mrs. Margaret Boetel of Yale, S. D., were Friday overnight guests in the Henry Moeding home. Saturday evening, Mr. and Mrs. Rieck, Mrs. Boetel and Miss Arlene Asmus were guests in the John Brackert, sr., home.

Mr. and Mrs. John Jensen and Mr. and Mrs. Cleo Hall and sons of Blair were Saturday supper guests in the Martin Huelle home. Mr. and Mrs. Jensen were overnight guests at the Huelle home and Mr. and Mrs. Hall and family were overnight guests in the Chris Petersen home. Mr. Jensen is a brother and Mrs. Hall, a cousin of Mrs. Huelle.

CHURCHES

Emmanuel Reformed Church.
(Rev. C. H. Riedesel, pastor)

Because of road conditions, no definite service has been scheduled for Sunday, November 24.

A class of students will be confirmed at Peace Reformed church Sunday, November 24.

Women's Missionary Society, which had scheduled a meeting November 20, has decided to hold no meeting this month.

Trinity Lutheran Church.
(Rev. H. G. Knaub, pastor)

Sunday, November 24: Sunday school at 10. Morning worship at 11. A class of ten adults will be confirmed and seven adults will be received into the church by letter of transfer at the morning service.

Choir rehearsal Friday evening.

Brotherhood meets this Thursday evening in the church parlors. Refreshments will be served by Frank Bronzynski and Fred Wittler.

Saturday, November 23: Saturday school at 1:30.

Thanksgiving day, November 28, service at 10.

Methodist Church.
(Rev. Mrs. C. T. Dillon, pastor)

Sunday, November 24: Sunday school at 10. Morning worship at 11.

WSCS will meet Tuesday afternoon, November 26, in the church parlors with Mrs. Harold Griggs and Miss Gertrude Bayes hostesses.

Thanksgiving evening, November 28, a covered dish luncheon will be served at 7 o'clock, turkey being the main item on the menu. Following the luncheon, special singing and a Thanksgiving message will be presented. The rest of the evening will be spent in fellowship.

The church is packing a Christmas box to be sent to Mother's Jewel home, our orphan home at York. Some articles needed are tooth brushes, Kleenex, ribbons and money for overshoes. Bring your contribution to Sunday school.

A welcome to worship with us is extended to all.

ALTONA

by Staff Correspondent

Martin Olson, Gene and Russell were Sunday last week supper guests at Earl Bennett's.

Mr. and Mrs. Carl H. Freyert, Lavern and Kenneth were at Herman Longe's at Wakefield Sunday evening.

Mrs. Fred Siefken went to Delmont, S. D., Sunday last week to spend a week or two with her daughter, Mrs. Norbert Wieting.

Mrs. Earl Bennett and sons were at Aden Austin's Saturday, and the Earl Bennett family visited at Warren Austin's Sunday evening.

Supper guests in the Walter Splittgerber home Sunday were Mr. and Mrs. Paul Dreyer and Lois of Stanton and Mr. and Mrs. Harold Dreyer and son.

Rural Schools

District 4
(Clara Kubik, teacher)

Books read include Clue of the Silken Ladder by Nina Bressler, Chinook and His Family by Ronald Kai, Skog the Milk Horse by Russell Bressler, The Little Mexican Donkey Boy and Little Dutch Tulip Girl by Shirley Kai.

Grade border design, free-hand border design, color charts, milkweed pod birds, Columbus day posters, art envelopes and Halloween borders were made in art.

Glenna and Mother West Wind's Neighbors were read for opening exercises.

Four visited school.

District 47
(Ardyce Lutt, teacher)

Heidi Grows Up was read by Janet Ramsey, and The Adventures of Huckleberry Finn by Kay Sandahl.

Kay Sandahl, Donald Kay, Juanita Boeckenhauer and Varner Victor have had perfect attendance for the year.

Dickie Longe brought the book, Pinocchio, which is being read for opening exercises. This is alternated with singing and playing games.

The 7th and 8th graders made colored chalk pictures.

Carolyn Utecht brought flowers and Juanita Boeckenhauer brought a basket for them.

All are members of Junior Red Cross.

District 2
(Eunice Bjorklund, teacher)

Lavonne, Ronald and Norma Bichel had perfect attendance for last month.

The Mystery of the Moss-Covered Mansion is being read for opening exercises.

The Good English club elected Ronald Bichel president, Norma Bichel vice-president, Mary Korth secretary, Lavonne Bichel and Judith Korth poster and program committee.

In a spelling contest each pupil feeds his turkey a grain of corn for each perfect grade. Winner will be the one with the fattest turkey by Thanksgiving.

Mothers were guests at a Halloween party.

Silhouette turkeys decorate curtains. A blackboard border consists of turkeys drawing carts which are loaded with products of harvest.

SOUTHEAST WAKEFIELD

by Mrs. Ellis Johnson

Paul Everingham left for St. Louis Monday to receive his discharge.

Miss Faith Gustafson and Miss Ruth Skoglund were week-end visitors in Lincoln.

Mr. and Mrs. James Gustafson were Sunday evening visitors in the Ed. Gustafson home.

Mr. and Mrs. Vern Carlson and children were Sunday evening visitors in the Roy Sundell home.

Mr. and Mrs. Milton Gustafson went to Omaha Friday and visited until Sunday afternoon with relatives.

Mr. and Mrs. John Boeckenhauer and Lyle were Sunday evening visitors in the Mrs. Helen Anderson home.

Mr. and Mrs. Raymond Florine, Gerald and Judy were Sunday dinner guests in the Arthur Florine home.

Mr. and Mrs. Dearl Meyer of Emerson were Friday supper guests in the home of Mrs. Anna Meyer.

Mr. and Mrs. Reuben Goldberg and Mr. and Mrs. John Boeckenhauer were Sioux City visitors Wednesday.

Mrs. Anna Meyer, Gerald and Dennis were Wednesday evening dinner guests in the Aistrope-Lamb home.

Mrs. Walter Otte visited Mrs. Ellis Johnson Tuesday afternoon and visited in the Fred Harrison home Thursday afternoon.

Mr. and Mrs. Reuben Goldberg and JaNohn were entertained at Sunday dinner in the Wymore Wallin home near Concord.

Mr. and Mrs. John McCorkindale took Mrs. George Boonstra and Dorothy Jean to Omaha Saturday, November 9, and visited until Tuesday.

Mr. and Mrs. A. W. Carlson drove to Omaha Sunday to visit in the Gilbert Carlson home with Mrs. Alex Carlson, whose birthday was Saturday.

Mr. and Mrs. Emil Swanson and family were Sunday afternoon visitors and supper guests in the Nels Bjorklund home for Eunice's birthday of Friday.

Mr. and Mrs. Bernard Kinney and Mrs. Walter Otte were Sioux City visitors Monday. Miss Irene Johnson spent the day in the Kinney home with the children.

Mr. and Mrs. Joe C. Johnson and Mildred, Mr. and Mrs. Carl Anderson, Mr. and Mrs. Elmer Felt were entertained at dinner Thursday evening in the Roy Sundell home for Mr. Sundell's birthday.

Mr. and Mrs. Paul Everingham and Karen were entertained in the Mel Everingham home in Allen Sunday and visited with Mr. and Mrs. Albert Everingham of Newport, who were also guests.

Mr. and Mrs. Vern Carlson and children were entertained at oyster supper in the A. W. Carlson home Monday evening and Mr. and Mrs. Lawrence Carlson and Larry, Mr. and Mrs. Paul Fisher and Paulette were Tuesday evening visitors, all in honor of Mr. Carlson's birthday of Monday.

Passes at Home.

Gus Backowise, farmer living north of Thurston, became suddenly ill Friday afternoon and passed away at his home.

LOCALS

Miss Abigail Manning of Omaha came Thursday to spend a few days with Mrs. Jessie Reynolds.

Mr. and Mrs. Stanley Griffith and Sharon of Carroll, were Sunday dinner and supper guests in the Ismael Hughes home.

Dr. C. E. Bush, dentist, phone 424, Wayne. tf

Mr. and Mrs. Arthur Rewinkel and son, Vernon, arrived home Friday from Lebanon, Ore., where they had gone in June.

Mrs. John FitzSimmons and Rev. and Mrs. Harald Carlson returned Wednesday to Cook, Minn. The first named, who lived here 40 years ago, had visited her brothers, Cal and Beach Hurlbert at Carroll, also other relatives and friends since November 4. Rev. and Mrs. Carlson had been in Wichita, Kan., to conduct special meetings and stopped with Mrs. Albin Carlson here before returning home.

NORCO PRODUCTS

NORCO 32% CONCENTRATE
NORCO HOG SUPPLEMENT
NORCO RABBIT PELLETS
LINSEED MEAL and SOY BEAN MEAL

PILOT BRAND OYSTER SHELLS

BLUE RIBBON BUTTERMILK
By the Barrel

CAREY SALT

Randolph Creamery
Fitch Produce
Glenn Allen, Manager

BRING YOUR FORD "HOME" TO YOUR FORD DEALER FOR
FAST SERVICE
115-2
YOUR FORD DEALER KNOWS YOUR CAR BEST!
Ford
CENTRAL GARAGE
Phone 220 Wayne, Nebr.

WIRING

We have all material and fixtures for a complete job.

INDUSTRIAL COMMERCIAL
FARM WIRING
The Finest in Workmanship and Materials

Behrens & Lester
ELECTRICAL CONTRACTORS
Phone 71-W tf Wayne, Nebr.

the ABC of GIVING
Proper Care to Your Machinery

Tractors, like your other farm machinery, deserve the best care you can possibly give. Best care includes regular check-ups, replacing worn-out parts with new, genuine IHC repairs, and letting our repairmen service your equipment.

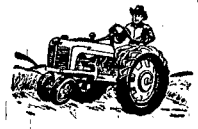

Remember that genuine IHC parts fit any type of IHC equipment.

Meyer & Bichel
Phone 308 Wayne, Nebr.

Wakefield Department---Wayne Herald

BY MISS EMELYN GRIFFITH

Early Railroad Employe Passes

Rites for Frank J. Hoydar Are Conducted Tuesday In Wakefield.

Frank Joseph Hoydar, aged 78 years, 10 months and 27 days, passed away November 15 in a Sioux City hospital after a brief illness. Funeral services were held Tuesday afternoon at 2 from the Hypse funeral home and at 2:30 at the Presbyterian church in Wakefield, with Rev. Chas. Rabenberg officiating. Mrs. Chas. Rabenberg sang two songs, one of which, "The King's Business," was a favorite of deceased. Miss Vena Green was accompanist. Interment followed in Wakefield cemetery with the Masonic lodge in charge. Pallbearers were Dan Lamb, Marvin Linder, H. B. Ware, Paul Soderberg, Chas. Jordan and V. H. R. Hanson.

Frank Joseph Hoydar, eldest son of Frank and Mary Hoydar, was born January 19, 1868, at Stillville, Iowa.

When a young man, Mr. Hoydar entered the railroad service as a telegrapher, later going into train service where he remained until eight years ago when he retired and moved to Wakefield.

Mr. Hoydar's work took him to many places, from old Mexico and Texas to Iowa and Nebraska.

Deceased married Susan Hunter of Wakefield, November 22, 1893. Fifty years later the couple celebrated their golden wedding anniversary in the same house in which they were married.

Mr. Hoydar was active in Masonic and Eastern Star circles and in the Presbyterian church. He was a 50-year member of both lodges and a trustee of the Presbyterian church at the time of his passing.

Deceased was a kind and loving husband and father, a true Christian and a staunch neighbor and friend.

Deceased leaves his wife and a daughter, Miss Edna, who is a member of the Colorado State College of Education at Greeley. Another daughter, Helen, preceded her father in death. He also leaves six sisters, two brothers and a host of friends.

Out-of-town relatives here for services were J. E. Hoydar of Los Angeles, Mrs. Anna Nedved of Britt, Ia., and Mrs. Caroline Malek of Garner, Ia., brother and sisters of deceased, Edward Nedved of Britt, a nephew, the J. L. Hunter family of Harlington and P. H. Fritchoff family of Omaha. Many friends from Sioux City, Omaha, Emerson and Crofton were also present.

Married in July At Kansas Rites

Mr. and Mrs. Lindley J. Bressler announce the marriage of their daughter, Mary Helen, to Val Donehue of Omaha. The wedding took place July 5 at the Methodist manse in Hiawatha, Kan. Rev. W. J. Hastie officiated.

Mary Helen is a graduate of Wakefield high school, attended Wayne college and Omaha university. She has been teaching the past five years, the last three being near Omaha.

Mr. Donehue was recently discharged from the army. The couple will make their home in Omaha where Mr. Donehue is in the used car business.

Daughter Is Born.

A daughter was born November 11 in New York City to Mr. and Mrs. Edward V. Lewis of Hohokus, N. J. Mrs. Lewis is the former Adeline Sar, daughter of Mr. and Mrs. C. A. Sar. Mr. and Mrs. Lewis have a son, Edward Allen, 4 years old.

Son Is Born.

A son was born November 2 to Mr. and Mrs. Kermit Barnsness of Minneapolis. Mrs. Barnsness is the former Mariam Swanson, daughter of Mr. and Mrs. Aaron Swanson.

. . Society . .

Social Forecast.

Bridge club will meet this Friday afternoon with Mrs. Max Coe in Wayne.

Social.

DUV Meets Wednesday.

DUV met Wednesday when Mrs. Edna Koops of Lincoln, state inspector, was present.

For PEO.

PEO met Monday evening with Miss Pauline Hypse. Mrs. T. M. Gustafson had the program.

For Missionary Society.

Missionary Society of the Presbyterian church met Thursday for a praise meeting. Mrs. Walter Carlson, Mrs. Marvin Linder and Mrs. Chas. Jordan were hostesses.

For Birthday.

To help Verneil Anderberry celebrate his birthday, guests at Anton Anderberry's Friday evening were the families of Harold, Melvin and Claire Anderson and the J. E. Bergersons.

Presbyterian Ladies Meet.

Presbyterian Ladies' Aid met Thursday at the church with Mrs. J. H. Montgomery and Mrs. G. W. Henton hostesses. The ladies will meet again this Thursday at Mac's cafe. Mrs. Geo. B. Aistrope and Mrs. Lettie B. Harmon will be hostesses.

Jolly Bidders Meet.

Mrs. Ernest Bahde entertained Jolly Bidders at Mac's cafe Thursday. Mrs. Lot McCaw, Mrs. Bert Shellington and Mrs. John Schroeder won prizes. The next meeting will be Friday, November 29, at Mrs. Skiv Carlson's.

Auxiliary Meets.

American Legion Auxiliary met Monday afternoon last week at the hall. Mrs. Alma Davis, Mrs. Clifford Busby and Mrs. V. H. R. Hanson were hostesses. Ladies decided to sponsor the project, "Give to the Yanks Who Gave," again this year. Gifts will be collected. The rehabilitation chairman reported having sent in the unit's allotment of gifts to the veterans' hospital. Mrs. V. H. R. Hanson, national news chairman, reported on the "National News" magazine and what it contains. A copy of the magazine was placed in the public and school libraries. The next meeting will be Monday, December 9, when 1 o'clock luncheon will be served by the executive committee, and a Christmas party will be held. Gifts will be exchanged.

Writes from Omaha.

Mrs. James E. Tullis, the former Mrs. Fred L. Rowley of Wakefield, is living in Omaha where she and her husband have bought a home. Mrs. Tullis' son, Charles Rowley, and his wife are also living in Omaha. Charles, who was recently discharged from the army, is employed as paymaster at Watson Bros. Transportation company. Mrs. Tullis' daughter, Mrs. Vernon Thompson, and her husband are in Jacksonville, Fla. Mr. Thompson is in the navy, having reenlisted for another two years. A son was born to the Thompsons October 9.

Trains at Great Lakes.

Pvt. Lee D. Stauffer, who was transferred from San Diego to the Great Lakes naval training center, spent Sunday and Monday last week in his parental Lee Stauffer home. He is attending radar school. He expects to be home Thanksgiving. His address is: USMC, Co. B, Trng. Det., Marine Barracks 506, USNTC, Great Lakes, Ill.

Undergoes Operation.

Mrs. David Nelson underwent a major operation in a Wayne hospital Wednesday, November 13. Her condition is reported much improved.

Mrs. Sophie Harms of Minneapolis came Thursday to spend the winter with Mrs. J. D. Haskell.

Auxiliary Formed By Local Women

State and District Leaders Are in Wakefield to Aid VFW Chapter.

VFW Auxiliary 5765 was organized Tuesday evening last week when women eligible met at Wm. Hugelman's. Mrs. Clara Andrews of Norfolk, state department chief of staff, and Mrs. Lula Nordeen of Norfolk, national soloist and District VIII president, were present to assist in organization. Sixteen ladies were present, but many applicants were unable to attend because of bad weather.

The following officers were elected and installed: Mrs. Lorraine Hitz, president; Mrs. Della Mattes, senior vice president; Mrs. Inez Turner, junior vice president; Mrs. Fannie Hugelman, treasurer; Miss Helen Utecht, secretary; Miss Rebecca Carlson, chaplain; Mrs. Vivian Hugelman, conductress; Miss Faith Gustafson, guard; Miss Verna Stipp, Mrs. Flora Salley and Miss Mary Alice Utecht, trustees.

The Auxiliary will meet the second Tuesday evening of each month in the basement of the Methodist church. Refreshments will be served each time. The next meeting will be December 10 with Miss Faith Gustafson, chairman of the refreshment committee.

The Allen Keagle VFW, which met at the Legion hall Tuesday evening, joined the Auxiliary at lunch at Hugelman's after their meeting.

Students Appear In Fall Concert

School Is Represented at State Music Clinic in Lincoln This Week.

The annual fall concert was presented by Wakefield high school music department Friday evening. Music students are now working on the Nativity program which will be given December 18.

Seven Wakefield music students and the director, James Koontz, will be in Lincoln this Thursday, Friday and Saturday to attend the Nebraska high school state music clinic. Richard Pospisil, Billy Anderson, Clarice Anderson, Paul Byers and Marguerite Wiberg will participate in the 350-piece all-state chorus, and Eugene Watson and Ruth Fischer in the 160-piece band. A 125-piece all-state orchestra will also be organized.

The Wakefield high football game, scheduled to be played at Allen Friday afternoon, was postponed until the first part of this week because the Allen field was under water.

The junior class is working on the play, "Green Midnight," to be given Friday evening, December 6. Mrs. Luella Peck is director.

A three-act play, "American Thanksgiving," was given by grade school pupils for the P-TA meeting held Tuesday evening. The first act depicted New England Thanksgiving, the second, Nebraska Thanksgiving, and the third, Wakefield Thanksgiving, 1946. The junior high school chorus presented musid.

Daughter Is Born.

A daughter was born November 6 to Mr. and Mrs. Douglas Nordstrom of Sioux City. The Nordstroms were formerly of Wakefield.

WAKEFIELD LOCALS

The Elmer Felts were Thursday evening dinner guests at Roy Sundell's.

Mrs. Fred Jahde entertained a few ladies Tuesday afternoon last week.

Arthur Larson of Omaha spent Tuesday night at Harry Larson's. The men are brothers.

Howard Adams and Dean Nuernberger went to Omaha Sunday to hear Arthur Rubenstein.

Mrs. Walter Johnson of Omaha spent a few days last week in Wakefield visiting friends.

Mr. and Mrs. Les Brudigam and family were last week Sunday dinner guests in the Nicholsen-Longe home.

Mr. and Mrs. Wm. Gradert and Mr. and Mrs. Richard Utecht visited Wednesday evening last week at Fred Jahde's.

Mr. and Mrs. Wm. Hugelman, jr., and family moved to the Lloyd Hugelman farm where they will stay until after corn picking.

Mrs. Larry Holder and Lynn of Pocahontas, Ia., spent Friday and Saturday in the home of the former's daughter, Mrs. Lowell Fields.

Mrs. John Beith of Rapid City, Mr. and Mrs. Frank Beith of Allen and Mrs. Maurice Gustafson and children visited Mrs. Anna Temple Friday.

Mr. and Mrs. Richard Utecht left Sunday from Columbus to spend several months in San Pedro, Cal., Oregon and Washington visiting relatives.

Miss Vena Green, Charles Van Valin, Marguerite Wiberg and Clarence Fisher were in Sioux City Monday night to attend a concert by the Icelandic singers.

Mrs. Evelyn Wiggains went to Peoria, Ill., Tuesday last week to be with her daughter, Mrs. Wm. Westwick, who underwent an operation in Peoria Wednesday.

CHURCHES

Christian Church.

Leonard Manson of the Norfolk Bible college spoke at Sunday morning services.

Communion and morning worship at 11. Christian Endeavor at 6:30.

Choir Tuesday evening at 8:30.

Eng. St. John's Luth. Church.
(Rev. Robert Kruse, pastor)

Sunday school and Bible class at 10. Services at 10:45.

Men's club meets this Thursday at 8. Oscar Becker, sr., and Oscar Becker, jr., will serve.

Special meeting of Sunday school teachers will be held Friday at 8 p. m.

Church school Saturday at 1:30. Choir Tuesday at 8.

Mission Covenant Church.
(Rev. Ervil Gustafson, pastor)

Senior YP meeting Thursday at 8 p. m. A program will be given and refreshments served. Choir will rehearse after the program.

Sunday Bible school at 10 a. m. Morning worship at 11. Evening gospel service at 7:30.

Bible study and prayer Wednesday, November 27. Choir rehearsal Wednesday at 8:45.

Ladies' Aid Thanksgiving festival will be given November 28 at 8 p. m. A thank offering will be received and refreshments served.

Salem Lutheran Church.
(Rev. Curtis W. Wiberg, pastor)

Catechetical instruction class will meet Saturday at 1 p. m.

Junior Missionary Society will meet Saturday at 2 p. m. This will be the annual business meeting. Committee: Larry Ring, Judy Swanson, Sharon Swanson, Clinton Carr.

Sunday school and Bible classes, 10 a. m. Divine worship, 11 a. m. Claire Hobart, the blind musician, will be with us next Sunday morning. He will also appear at the youth service in the evening, 8:45.

Thanksgiving day service at 10:30 a. m. On Thanksgiving night, 8 o'clock, the Junior Missionary Society will give its annual program.

Louis Ziemer of near Randolph, bought the John Classen merchandise business at Orchard.

J. W. McKay of Pender, is new president of Thurston county agricultural society.

NORTHWEST WAYNE

by Staff Correspondent

The Fred Reegs had Thursday supper at Adam Reeg's.

Mr. and Mrs. John Surber were Saturday evening guests at Herman Rasmussen's.

Mr. and Mrs. Floyd Hupp and Mr. and Mrs. Fred Vahlkamp spent last week Sunday afternoon at Erwin Vahlkamp's.

Mr. and Mrs. Kenneth Ramsey and Janet of Wakefield, were Thursday supper guests at Oscar Ramsey's.

Mr. and Mrs. Frank Longe and Mr. and Mrs. Carl Damme visited Wednesday evening, November 13, at Ernfrid Allvin's.

Frank Simonin and two other men from Oklahoma City left Tuesday last week after spending the week-end here pheasant hunting.

Mr. and Mrs. Opal Sorensen of Pender, were at Ed. Grubb's Monday evening and Mr. and Mrs. James Maben were there Tuesday evening last week.

The families of George Hoffman, Henry Hoffman and Henry Wacker and Mr. and Mrs. Henry Kieper were last week Tuesday dinner and luncheon guests at Fred Reeg's. The Leonard Pospishil family had Wednesday last week supper at Reeg's. Mr. and Mrs. George Grone and family called there in the evening.

Mr. and Mrs. Carl Pedersen, Merrill and Mary Alice of Donnelly, Minn., who arrived Tuesday last week, were here until this Tuesday with relatives. They visited the first named's daughter-in-law, Mrs. Donald Pedersen at the Clifford Johnson home Tuesday night and visited Wednesday with Mr. Pedersen's sister, Mrs. Nels Grimm. They are with Mr. Pedersen's sister, Mrs. James Milliken, Thursday and Friday before going to Carroll to visit Mrs. Pedersen's sister, Mrs. John Franzen.

Office in Hospital.

Dr. S. A. Lutgen has his office in the Wayne hospital. Phone 61.

TOP PRICES PAID
FOR
LIVE DUCKS and GEESE
Call For Quotations
Wayne Poultry & Egg Ltd.
Glenn Houdersheldt, Manager
PHONE 250 WAYNE, NEBR.

Adopt Modern Lighting In Your Home
We have all styles of FLUORESCENT and INDIRECT LIGHTING FIXTURES.
PRICES TO SUIT ALL PURSES.
Let us install new fixtures in your house and convert it into a bright and cheerful home.
Wakefield Electric
Guaranteed Sales and Service
Phone 26 Bill Wascher, Prop.
Wakefield, Nebr.

PUBLIC SALE!

As we are going to quit farming, we will sell the following described property on the farm located 3 miles North of Winside, 4 miles South and 1 mile East of Carroll, and 8 miles West of Wayne on Highway 98 and 1 mile South of Highway.

Tuesday, Nov. 26

Sale will start at 1 o'clock *Lunch will be served on grounds*

2 Horses
Team of bays, age 7 and 8 yrs., weight 2500

41 Hogs
34 Chester White spring pigs, all cholera immune
7 Chester White fall pigs

22 Head Cattle
8 Shorthorn milch cows, 4 milking now, others to freshen soon
1 Hereford bull
5 Springer heifers, to freshen soon
5 Whiteface steers, coming yearling
1 Whiteface heifer, coming yearling
2 Bucket calves

Farm Machinery, Etc.

McCormick-Deering 10-20 tractor, on rubber
2-or 3-bottom McCormick-Deering tractor plow
International 4-section flexible harrow
3-section harrow
2-section harrow
1 10-ft. John Deere disc
1 10-ft. McCormick disc
6-ft. John Deere mower
McCormick corn planter with 160 rods wire
8-ft. Deering Grain Binder with Carlson power drive
8-ft. press drill
Hay rake Adriance
Tractor sweep for Model B tractor
Easy hammer mill
1-row disc cultivator
1 single row P. & O. cultivator
1 Economy 45 bu. self feeder
1 Baller 2-row cultivator
Hay rack and running gears
2 box wagons
2 feed wagons
1 Ohio manure spreader
1 John Deere hand corn sheller
2 feed bunks
1 wooden tank
2 sets harness
1 oil tank heater
1 hog waterer with lamps
1 Economy portable hog house, hog troughs and panel gates
1 steel bin
1 Economy brooder house
Large electric brooder stove
Electric chicken waterer
Chicken feeders and other brooder house equipment
Hog fence, barbed wire
Steel posts and wooden posts
Fuel oil barrels
Post drill
Electric fencer
Emery stones with electric motor
Blacksmith tools and other tools
Old lumber
3 rolls wire cribbing
150 bales straw
Stack alfalfa hay

Household Goods
Blue Enameled Monarch malleable range
Old fashioned cupboard
Some odd chairs and high chair
Rocking chair
Venus Martin bed, complete with mattress
1 Oak dresser, 1 commode, washstand, fruit jars and numerous other articles

Chickens
10 doz. White Leghorn and White Rock pullets
7 doz. year old Leghorn hens

TERMS: Cash or see your banker. All property must be settled for before being removed.

Ollie Smith & Doris Smith, Owners

T. J. Hughes, Auctioneer *Farmers State Bank of Carroll, Clerk*

w Administration Takes Over Duties

rmers' home administration e new agency in the U. S. rtment of agriculture which taken over the duties, assets, s and responsibilities of the security administration and mergency crop and feed loan on of the farm credit administration.

rger of the two agencies for- y offering service and loans ualified farm families became tive November 1. Now the agency is offering the same ce and credit that had been led by the two. The same onnel who had served under wo agencies now serve under one, with the same office lo- ns and the same services to . Employees will remain in present positions until all nizational details have been oved by the secretary of ag- ture.

ater on, some changes in the hanical set-ups of the agencies be made, but these changes be at or above state office s and will not change the ce to farm families. The su- isor serving farm families in me county is Andrew N. Schaf, was the county FSA super- r. A. R. Henderson, the field esentative for ECFL, is now the farmers' home admin- tion.

he new arrangement of having agencies in one, with eventu- limination of regional offices one of the "mechanical" nges, was established by con- s as a move to "simplify and rove credit services to farm- " The new h/w under which agency functions provides a changes, but it still calls for the farm set-up loans for purchase of equipment, livestock, feed, seed and so on, and for loans to purchase farms. It still provides for water facilities loans. It retains the "supervision" feature which, as before, amounts to on-the-farm technical help and guidance when needed.

Veterans' loan applications are given preferance, whether for purchase of farms or chattels. Qualifications for loans and service remain about the same in all cases, veterans or non-veterans.

Vikota Oats High Yielder in Tests

Vikota oats was high yielder in Wayne outstate test plots this year with a record of 69.7 bushels. Vikota is a variety made by the same cross as Cedar oats and was discovered in South Dakota. Other varieties and yields are as follows: Marion 65.6; Cedar 64.9; Clinton 63.7; Osage 59.4; Vicland 56.4; Boone 56.2; Tama 53.2; Otoe 48.7; Gopher 43.1.

Cedar has the high average for the three-year period 1944, 1945 and 1946 with a high average of 52 bushels. Vicland was second with an average of 51.9 and Tama and Vicland third with 50.1 bushels, Clinton 48.5; Marion 47.4; Boone 43.6; Osage 42.3.

Clinton oats does not seem to be proving so outstanding in northeast Nebraska in comparison with Cedar, Vicland, Tama and Vikota. Apparently conditions here are not quite so favorable for its growth although it shows more resistance to many of the oats diseases. The Helmenosporum disease is not doing the damage to the oats varieties in Nebraska to the extent it is in Iowa. Until these diseases become prevalent in northeast Nebraska such varieties as Cedar, Tama and Vicland may prove to be the best yielders here.

Wm. Hammond, 92, former Randolph resident who died in Omaha, was buried in Randolph.

Potato Acreage Filed For Support

The U. S. department of agriculture has announced potato acreage goals to insure production in accordance with needs to prevent waste through excessive production. Only farmers who plant within the goal will be eligible for support under the 1947 program. Wayne county is not a commercial potato producing county. If a farmer is raising more than 2.9 acres and wants protection of the price-support program, he must file his potato acreage for 1944, 1945 and 1946 and his intended acreage for 1947 with the county AAA office.

See New Outbreaks.

New outbreaks of Newcastle disease, the chicken ailment which has appeared in 21 states, must be detected at once to avoid rapid spread. Farmers are urged to keep alert for signs of nerve disorders in flocks such as trembling, throwing the head back or pulling the head between the legs. Ruffled feathers and difficult breathing are danger signs.

LOCALS

Mrs. Albert Fredrickson of Lincoln, came Thursday to spend the week-end with her niece, Mrs. Fritz Lueders.

Mr. and Mrs. R. L. Larson and daughters, Sharon and Joan, left Sunday by car for St. Petersburg, Fla., to spend the winter.

Stanley Samuelson went to Sioux City Friday and, accompanied by his sister, Mrs. Robert Martin, and Roberta Jean of that place, went to Goldfield, Iowa, to visit until Sunday in the Ray Richardson home.

Wayne, Nebraska
November 12, 1946

The regular meeting of the City Council was held in the City Clerk's Office in the municipal auditorium with the following members present: Mayor L. W. McNatt; Councilmen: Meyer, Sund, Beckenhauer, McClure, Hiscox, and Brugger.

Walter S. Bressler, city clerk and Fred S. Berry, special counsel.

The meeting was called to order by the Mayor and the minutes of the last regular meeting were read and approved.

The following claims were examined and read:

Wayne Chamber of Commerce, Three months dues	$ 90.00
The Korsmeyer Company, Wire	43.31
Interstate Machinery & Supply Co., Water Main	56.45
B. J. Brandstetter & Son, Roofing material	3.30
Electric Fixture & Supply Co., Wire and lamps	114.87
Socony-Vacuum Oil Company, Lubricating oil	89.52
Petroleum Products, Inc., Car diesel fuel	358.11
Kendrick Oil Company, Car diesel fuel	353.41
Crescent Electric Supply Co., Supplies and wire	45.66
Servall Towel & Linen Supply, Rags for light plant	5.13
L. W. McNatt, Supplies	20.57
Myers Oil Station, Gasoline	2.46
Sorensen Radiator & Welding Shop, Welding	3.75
The Dykem Company, 12 Tubes Hi-Spot Blue	4.96
Walter S. Bressler, City Clerk, Money adv. on fre., labor and supplies	496.49
Clarence Kahler, Labor at airport	11.20
Fred Kemp, Labor and material at auditorium	41.65
The Wayne Herald, Printing	23.18
Carhart Lumber Company, Materials for airport	52.67
L. W. McNatt, Materials for airport, C. H., and police	7.94
Kelso Chemical Company, Mats	8.83
Standard Oil Company, Gasoline and Oil	19.07
Servall Towel & Linen Supply, Towels for auditorium	1.75
Harris Janitor Supply Co., Soap	9.75
Coryell Auto Company, Gasoline	27.00
George Bornhoft, Expense to safety conference	15.50
Stirtz Oil Company, Gasoline	21.11
Walter S. Bressler, city clerk, Money adv. for fre., labor and gravel	32.66
Ivar C. Jenson, Police labor	6.50
Frank Sederstrom, Police labor	6.50
Anderson Fire Control Company, 1 Pyrene Foam Play pipe, complete	105.00
Walter S. Bressler, city clerk, Fre. on fire foam euipment	.77

It was moved by Councilman McClure and seconded by Councilman Brugger that the claims be allowed and warrants ordered drawn.

Motion was put by the Mayor and on roll call the following voted yea: Meyer, Sund, Beckenhauer, McClude, Hiscox and Brugger.

Voting no: none. Motion carried.

It was moved by Councilman Brugger and seconded by Councilman Hiscox that a plot of ground north of the Wayne Body Shop be leased to Lawrence Felt and that the Mayor and Clerk be authorized to sign a lease.

Motion was put by the Mayor and on roll call the following voted yea: Meyer, Sund, Beckenhauer, McClure, Hiscox and Brugger.

Voting no: none.

Motion carried.

The application of George Reibold for a job on the street department was read.

It was moved by Councilman Hiscox and seconded by Councilman Brugger that the following named employees be raised as follows, retroactive to October 1, 1946:

N. H. Brugger	$10.00
Emil Dion	10.00
Texley Simmerman	10.00
Otto Victor	20.00

Motion was put by the Mayor and on roll call the following voted yea: Meyer, Sund, Beckenhauer, McClude, Hiscox and Brugger.

Voting no: none.

Motion declared carried.

Motion to adjourn.

Motion carried.

L. W. McNATT,
Mayor

ATTEST:
Walter S. Bressler,
City Clerk

LEGAL NOTICES

NOTICE TO CREDITORS

The State of Nebraska, Wayne County, ss.

In the matter of the estate of Julia Lage, deceased.

Creditors of said estate are hereby notified that I will sit at the County Court Room in Wayne, in said County, on the 22nd day of November, 1946, at 11 o'clock a. m. and on the 22nd of February, 1947, at 11 o'clock a. m., to receive and examine all claims against said estate, with a view to their adjustment and allowance. The time limited for the presentation of claims against said estate is three months from the 22nd day of November, 1946, and the time limited for payment of debts is one year from said 1st day of November, 1946.

Witness my hand and the seal of said County Court, this 1st day of November, 1946.

(Seal) J. M. CHERRY,
n7t3 County Judge

NOTICE OF SUIT.

To Sally Utter; Sarah A. Baldwin; Sarah A. Burhans and Edmund D. Burhans, her husband; Joseph H. Baldwin and Mary Baldwin, first real name unknown, his wife; Edward U. Baldwin and Mary Baldwin, first real name unknown, his wife; Stephen Utter and Amy Utter, his wife; John D. Utter and Anna Utter, his wife; Adelia Banks; Abram Banks and Mary Banks, first real name unknown, his wife; Adelia Raymond and John Raymond, first real name unknown, her husband; the heirs, devisees, legatees, personal representatives and all other persons interested in the estate of Edward D. Utter, deceased, real names unknown, the heirs, devisees, legatees, personal representatives and all other persons interested in the estate of Minerva A. Baldwin, deceased, real names unknown; the heirs, devisees, legatees, personal representatives and all other persons interested in the estate of Edward U. Banks, deceased, real names unknown; the heirs, devisees, legatees, personal representatives and all other persons interested in the estate of Sally Utter, deceased, real names unknown; the heirs, devisees, legatees, personal representatives and all other persons interested in the estate of Sarah A. Baldwin, deceased, real names unknown; the heirs, devisees, legatees, personal representatives and all other persons interested in the estate of Sarah A. Burhans, deceased, real names unknown; the heirs, devisees, legatees, personal representatives and all other persons interested in the estate of Joseph H. Baldwin, deceased, real names unknown; the heirs, devisees, legatees, personal representatives and all other persons interested in the estate of Edward U. Baldwin, deceased, real names unknown; the heirs, devisees, legatees, personal representatives and all other persons interested in the estate of Stephen Utter, deceased, real names unknown; the heirs, devisees, legatees, personal representatives and all other persons interested in the estate of John D. Utter, deceased, real names, unknown; the heirs, devisees, legatees, personal representatives and all other persons interested in the estate of Adelia Banks, deceased, real names unknown; the heirs, devisees, legatees, personal representatives and all other persons interested in the estate of Abram Banks, deceased, real names unknown; the heirs, devisees, legatees, personal representatives and all other persons interested in the estate of Adelia Raymond, deceased, real names unknown; all persons having or claiming any interest in Lot Eight (8) in Taylor's Addition to the City of Wayne, in Wayne County, Nebraska, and all that part of the East five hundred twenty-eight feet (528 ft.) of the North Half of the Northwest Quarter of Section thirteen (13), Township twenty-six (26), Range three (3), East of the 6th P. M., in Wayne County, Nebraska, located and lying north of said Lot eight (8) in Taylor's Addition to said City of Wayne, Nebraska, real names unknown, Defendants.

You, and each of you, are hereby notified that on November 12, 1946, Herman Rasmussen and Estell A. Rasmussen, as plaintiffs, filed their petition in the District Court of Wayne County, Nebraska, against you, and each of you, as defendants, the object and prayer of which petition and action is to secure a decree adjudicating plaintiffs the absolute owners of and seized in fee simple of the real estate hereinafter described, forever quieting the title to said premises and every part thereof in plaintiffs, to forever bar and exclude each and all of you of all right and interest in, title to, ownership of, and liens, claims and demands upon or against said real estate, to perpetually enjoin you, and each of you, from ever asserting or attempting to assert the same, which said real estate is located in Wayne County, Nebraska, and is described as follows:

Lot eight (8) in Taylor's Addition to the City of Wayne, in Wayne County, Nebraska, and all that part of the East five hundred twenty-eight feet (528 ft.) of the North Half of the Northwest Quarter of Section thirteen (13), Township twenty-six (26), Range three (3), East of the 6th P. M., in Wayne County, Nebraska, located and lying north of said Lot eight (8) in Taylor's Addition to said City of Wayne, Nebraska.

And plaintiffs further pray for general equitable relief.

You, and each of you, are notified that you are required to answer said petition on or before the 30th day of December, 1946, otherwise the allegations thereof will be taken as true and a decree made and entered against each and all of you as prayed therein.

Dated November 19, 1946.

Herman Rasmussen
and
Estell A. Rasmussen,
Plaintiffs
By Burr R. Davis,
Their Attorney
n21t4

NOTICE OF SETTLEMENT OF ACCOUNT

In the County Court of Wayne County, Nebraska.

The State of Nebraska, Wayne County, ss.

To all persons interested in the estate of L. J. Kilian, deceased:

You are hereby notified that on the 1st day of November, 1946, Lois M. Kilian, Executrix, filed her final account and petition for distribution of the residue of said estate, a determination of the heirs and for a discharge. Hearing will be had on said account and petition at the County Court Room in Wayne, Nebraska, on the 22nd day of November, 1946, at 10 o'clock a. m., when all persons interested may appear to show cause why the prayer of the petitioner be not granted.

Dated this 1st day of November, 1946.

(Seal) J. M. CHERRY,
n7t3 County Judge

NOTICE OF SETTLEMENT OF ACCOUNT

In the County Court of Wayne County, Nebraska.

The State of Nebraska, Wayne County, ss.

To all persons interested in the estate of Bernard McCaffrey, deceased:

You are hereby notified that on the 12th day of November, 1946, John D. Wear, Administrator of the estate of Bernard McCaffrey, deceased, filed his final account and petition for distribution of the residue of said estate, a determination of the heirs and for a discharge. Hearing will be had on said account and petition at the County Court Room in Wayne, Nebraska, on the 9th day of December, 1946, at 10 o'clock a. m., when all persons interested may appear to show cause why the prayer of the petitioner be not granted.

Dated this 18th day of November, 1946.

(Seal) J. M. CHERRY,
n21t3 County Judge

NOTICE OF SETTLEMENT OF ACCOUNT

In the County Court of Wayne County, Nebraska.

The State of Nebraska, Wayne County, ss.

To all persons interested in the estate of Clarence Wear, Absentee, and to all persons interested in the estate of Clarence Wear, deceased:

You are hereby notified that on the 12th day of November, 1946, John R. McCormack, administrator of the estate of Clarence Wear, deceased, filed his final account and petition for distribution of the residue of said estate, a determination of the heirs and for a discharge. Hearing will be had on said account and petition at the County Court Room in Wayne, Nebraska, on the 9th day of December, 1946, at 10 o'clock a. m., when all persons interested may appear to show cause why the prayer of the petitioner be not granted.

Dated this 18th day of November, 1946.

(Seal) J. M. CHERRY,
n21t3 County Judge

NOTICE OF SETTLEMENT OF ACCOUNT

In the County Court of Wayne County, Nebraska.

The State of Nebraska, Wayne County, ss.

To all persons interested in the estate of Margaret Mines, deceased:

You are hereby notified that on the 4th day of November, 1946, Paul R. Mines filed his final account and petition for distribution of the residue of said estate, a determination of the heirs and for a discharge. Hearing will be had on said account and petition at the County Court Room in Wayne, Nebraska, on the 22nd day of November, 1946, at 1 o'clock p. m., when all persons interested may appear to show cause why the prayer of the petitioner be not granted.

Dated this 4th day of November, 1946.

(Seal) J. M. CHERRY,
n7t3 County Judge

NOTICE TO CREDITORS

The State of Nebraska, Wayne County, ss.

In the matter of the estate of John Carter Brown, deceased.

Creditors of said estate are hereby notified that I will sit at the County Court Room in Wayne, in said County, on the 22nd day of November, 1946, at 10 o'clock a. m., and on the 22nd of February, 1947, at 10 o'clock a. m., to receive and examine all claims against said estate, with a view to their adjustment and allowance. The time limited for the presentation of claims against said estate is three months from the 22nd day of November, 1946, and the time limited for payment of debts is one year from said 2nd day of November, 1946.

Witness my hand and the seal of said County Court, this 2nd day of November, 1946.

(Seal) J. M. CHERRY,
n7t3 County Judge

NOTICE OF PROBATE OF WILL

The State of Nebraska, Wayne County, ss.

At a County Court, held at the County Court Room, in and for said County of Wayne, on the 5th day of November, 1946.

In the matter of the estate of Wilhelmine Koepke, deceased.

On reading and filing the petition of Meta Voss, praying that the intrument filed on the 5th day of November, 1946, and purporting to be the last Will and Testament of said deceased, may be proved and allowed as the last Will and Testament of said Wilhelmine Koepke, deceased, and that the execution of said Instrument may be committed to Ferdinand C. Voss as Executor.

ORDERED, That November 23, 1946, at 10 o'clock a. m., is assigned for hearing said petition, when all persons interested may appear at the County Court Room in Wayne, and show cause why the prayer of the petitioner should not be granted; and that notice of the pendency of said petition and the hearing thereof, be given to all persons interested in said matter by publishing a copy of this order in The Wayne Herald, a weekly newspaper printed in said County, three successive weeks prior to said day of hearing.

(Seal) J. M. CHERRY,
n7t3 County Judge

MOST MOTHERS DO THIS
If Baby Has A Cold

AT BEDTIME rub throat, chest, back with VapoRub. Relief-bringing action starts instantly . . . WORKS FOR HOURS while child sleeps to relieve coughs, muscular soreness and tightness.

Best-known home remedy you can use to relieve distress of children's colds is comforting Vicks VapoRub. Even while you rub it on, VapoRub starts to work to ease distress . . . and it keeps on working during the night. No wonder most mothers always do this when a cold strikes. VICKS VAPORUB

"THE ADVENTURES OF Michael Shayne"
EACH TUESDAY
7:30 P.M.
FOR
Hastings-Casite
570
ON YOUR DIAL
WNAX

Now on Hand at Dorr Feed Mill

Soy Bean Meal
$5.25 per 100 — $100.00 per ton

34% Comm. Hog Feed — 40% Comm. Hog Feed
$5.85 per 100 — $6.00 per 100

Laying Mash
$5.00 Plain Bag — $5.15 Print Bag

COAL ON SALE
At $2.00 per ton discount
$10.00
($11.50 delivered)

Dorr Feed Mill
Fred Gildersleeve, Manager
Phone 60 — 111 S Main

A Postponed
Land Auction!
Saturday, Nov. 23
2 P. M.

Sale will be held in the District Court Room in the Court House Stanton, Nebr., regardless of weather. Improved 960 acre Stanton County farm located 6½ miles Southwest of Stanton or 9 miles South and 6 miles East of Norfolk. A very good grain and stock farm with 160 acres in natural hay, 600 acres of pasture and balance in creek bottom farm land. It is on REA and the buildings are electrified. The farm will be offered in three one-half sections and then as a unit. Possession March 1, 1947. The farm is clear from encumbrance and positively sells to the highest bidder. Write auctioneers for sale bill. Known as the N. M. Lowry farm on the south side of the road.

Ruby Gardner, Osa Miner,
Grace Woodard, Owners

Forke Bros., & Ficke, Auctioneers
Lincoln, Nebr. 307 Security Mutual Bldg. Phone 2-1452
N14-21

Feeding Heifers — Stock Heifers
Breeding Heifers — Stock Cows
Western Feeding Hfrs. — Feeding Cows
ORDERS SOLICITED
C. B. THORPE CO.
LIVE STOCK BROKERS
Office Phone 8-4223 — 107 Exchange Bldg.
Yard Phone 8-4242 — Sioux City Stock Yards

RHEUMATISM and ARTHRITIS

I suffered for years and am so thankful that I am free from pain and able to do my work that I will gladly answer anyone writing me for information. Mrs. Anna Pautz, P. O. Box 825, Vancouver, Wash. Pd adv.—NUE-OVO laboratories
O17tf

Grainland Stock Farm
Hingst
High Style
High Bred
BIG TYPE POLANDS
Bred for Length and Bone
New Blood Lines
HOGS CHOLERA IMMUNE
In the Purebred Black Poland China Business for 26 Years
BOARS FOR SALE
Albert J. Hingst
Farm 1 mile west of Emerson
Phone 7406
N21-28p

Advertisement

From where I sit ... by Joe Marsh

Friendship—Three Thousand Miles Apart

Ever play chess? It's a great game! One of the strongest friendships I know of started with a game of chess—between Dad Hoskins, in our town, and a man named Dalton Barnes, in England.

They've never seen each other, never met. But for the past eight years they've been playing chess by mail together — Dad puzzling over Dalton's latest letter, while he sends a chart of his next move to England.

Dad always thinks best with a mellow glass of beer beside his chessboard. And the Englishman writes him that he does the same. "You know, it's almost as if we shared a glass of beer together, too!" says Dad contentedly.

From where I sit, you can talk about diplomacy and foreign policy, but it's often those little things—like a game of chess or a glass of beer—that can make for tolerance and understanding . . . between people of all nations . . . between neighbors here at home!

Joe Marsh

Copyright, 1946, United States Brewers Foundation

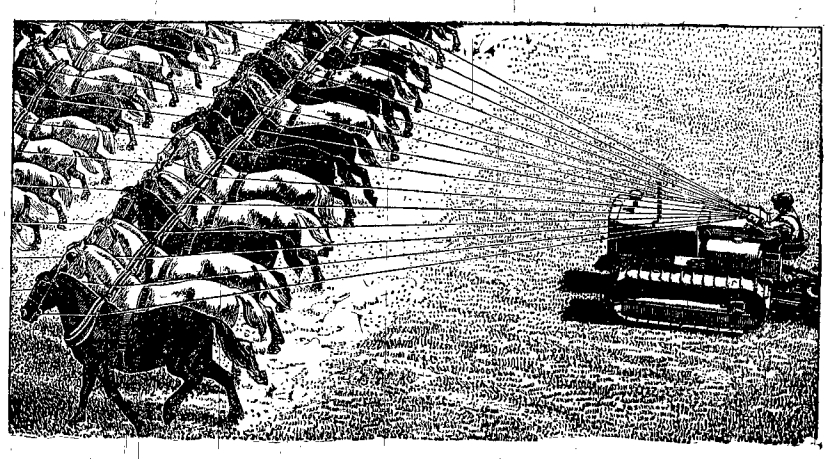

Tilling with a Hundred Teams of Steel

MORE power on the farm means more food . . . more jobs.

If a farmer had three teams of horses twenty-five years ago he was well equipped. Now, with over two million tractors and thousands of other power producers, most farmers command the equivalent of . . . a HUNDRED TEAMS.

Wise use of their power, which can be packed into a few tons of steel, is enabling U.S. farmers to keep abreast of unprecedented food requirements. It is one of the secrets of national progress.

Steel horsepower does more than produce bigger crops with less labor. It has released, for production of human food, millions of acres once needed to feed horses and mules, and has created thousands of new jobs for town and city people who process and sell the increased harvests.

The benefits of farming with steel are the result of teamwork between farmers and industry. The farmer knows what he needs; industry knows how to supply it at a price he can afford. This teamwork must continue if America is to remain a land of abundance.

Farmers need still more power. The country needs still more food. Uninterrupted industrial production will permit industry to catch up with the pent-up need for more farm power.

AMERICAN IRON AND STEEL INSTITUTE, 350 Fifth Avenue, New York 1, N. Y.

The Institute has printed a booklet STEEL SERVES THE FARMER. Write for a copy and it will be sent gladly.

Stage Coach Man Has Pilot License

Ticket Bought Nearly Half Century Ago Honored By Railroad.

James M. Montee, Los Angeles Cal., has a new pilot's license at the age of 84. Mr. Montee, who leased a barley field in 1932 and converted it into what is the present home of Douglas Aircraft company, had a license but it lapsed during the war after he had logged 300 hours. A former stage coach driver, Mr. Monte soloed on his 50th birthday anniversary.

At Lewiston, Idaho, Mrs. Gena Asker reported that some one had entered her home but took nothing. The absent-minded intruder had left an expensive watch on the table and $4.

The republicans came out on top in a straw vote conducted in the history class of Du Quoin township high school at Du Quoin, Ill. Bill Leemon, editor of the school newspaper, said the result "can be placed on dissatisfaction with the shortage of bubble gum."

An elderly woman handed a New Haven railway conductor a ticket on boarding a train at New Rochelle, N. Y., and offered the explanation that "I didn't buy it today." The conductor agreed. It was dated September, 1898. He honored the ticket, however, because at the time of the purchase there was no time limit for its usage.

Below a banner headline, "GOP Wins Congress," the San Francisco News first edition carried the subbanner: "California Does What Comes Nationally."

When thieves broke into the Madison Nite club at Baltimore, Md., last August, and stole $400. Owner Frank Rowe decided it was time to buy a safe. He did so. Sunday night thieves visited the Madison again. They carted off the 400-pound safe containing $2,771 and two wrist watches valued at $100, Mr. Rowe told police.

At Decatur, Ind., Lem Ehler, restaurant operator, kept saying, "Sorry, no ham, no steaks, no pork, no meat." It got tiresome. Finally Lem went to work on a sign. It was a big one and covered an entire wall when he tacked it up. It said: "How do you want your eggs."

Ben Hopp, Lincoln, Ill., says he was the victim of a dog-gone holdup. Sheriff Raymond Downs said Mr. Hopp reported three men held him up while he was fishing in Kickapoo creek and when they couldn't find any money on him they drove off with his two dogs.

Pauline, the wayward turtle, is home at Walla Walla, Wash., after a seven-day stopover at the local post office while enroute to her new owner. Postoffice workers diligently fed Pauline flies for a week until her owner turned up. Miss Pauline Frost claimed the turtle, explaining that her mailman had delivered the turtle's box, without the turtle.

Lincoln police officers are boning up on Washington state traffic regulations. A woman driver, hailed into municipal court for violating an automatic stop light, told Judge Edward C. Fisher the red light means "go" in Washington. The usual Nebraska $1 fine and costs were assessed, Washington to the contrary.

Here's a new wrinkle in college education, a course in rocket navigation. Ten students who enrolled in the course at Los Angeles, will make hypothetical trips to Venus, Mars and the far side of the moon. Dr. Samuel Herrick, assistant professor of astronomy, will do the instructing.

C. H. Rhuermer, chemistry instructor at Lane Technical high school, Chicago, patiently explains to his students that 1,000 grams equal one kilogram, and 1,000 watts equal one kilowatt. The other day when he walked into a classroom he found a new entry in the metric table written on the blackboard: 1,000 Roys equal one Kilroy.

Waitresses were advised to join jitterbugging classes to speed up their hash slinging. The advice came from Geo. L. Wenzel Baltimore, Md., who told the state restaurant association meeting in bugs make the fastest serving waiters." Jitterbugs get around faster," he said. "They are more athletic and their feet are in good shape."

Lyle McKerracher, Shawnee, Okla., who patrols an oil pipe line from the air, canceled his order for another set of false teeth. He and his teeth became separated while he was flying at 400 feet in rough air near Pauls Valley, Okla. On his next day he drove to the area and found his plates undamaged.

While E. J. DeGraw of Albany, Cal., was away from home his refrigerator heated up. The motor fell to the floor, burned its way down to the basement. Then the floor slowly burned until the whole refrigerator fell through. Firemen saved the house.

The army should revise its posters about joining up to see the world and get an education with good pay, says Ralph Douglas, of Downs, Ill. Asked by a recruiting officer why he enlisted, Ralph said: "I just want an English war bride like the girl my brother brought back with him."

Vet's Corner

Michigan, Illinois, Rhode Island voted bonuses for World War II veterans. In Rhode Island the veteran is to receive a $200 bonus. In Illinois the average bonus will amount to $400 per veteran. In Michigan the veterans are to receive $10 a month for domestic service and $15 a month for overseas service.

McGowan's umpire school to start—Approximately 200 veterans are enrolled to date under the GI bill of rights. Classes begin January 8-February 13. Address inquiries to Bill McGowan, P. O. Box 4157, Chevy Chase, Maryland.

The veterans' administration reports that 63 per cent of veterans training under the GI bill (on-the-job-training program) are receiving instruction in the industrial trades.

Latest information from the veteran's administration reveals that 36,510 veterans have secured business loans under the GI bill. The loans total the sum of $112,136,695 as of October.

Easy Reinstatement to End.

The deadline established by the insurance act of 1946 for most veterans to take advantage of the easy reinstatement of their GI term insurance is February 1, 1947, six months after passage of the act, according to recent insurance provisions released from Washington.

In the insurance act of 1946 passed in the closing sessions, congress met every major reason why many veterans dropped their national service life insurance after leaving the service. These changes and an explanation of how to get the most out of GI insurance are described fully and clearly in the folder "GI Insurance." Free copies may be secured from R. A. Cavanaugh, c-o I.C.M.A., 332 S. Michigan Avenue, Chicago (90) Ill.

Major reasons for dropping GI insurance have been a lack of lump sum settlement to beneficiaries and omission of endowment plans. Congress has added a disability provision to pay $50.00 a month insurance income in case of total disability occurring any time before the age of 60.

Not a single one of the former reasons remain as an excuse for neglecting your government insurance today. These drastic changes should appeal to every former service person. To reinstate your lapsed insurance without any medical examination action must be taken before February 1, 1947. Only two premiums are needed to reinstate now. Premium for the month last payment due and premium for the current month. You may also reinstate just the amount you wish, even though you had the full $10,000 NLS during service period. Also veterans who never had any government insurance may now apply for insurance. Keep your GI insurance—now and for the rest of your life. "Insurance is like fun—the older you get the more it costs you."

Q. What sort of bonds are currently being issued for terminal leave credits and when do they mature?

A. They are non-negotiable bonds, also non-transferable. They draw 2½ per cent interest and mature five years from the first day of the quarter following the separation for which they are paid. If an individual was discharged on January 10, 1943, for example, his bonds will mature on April 1, 1948.

SOUTHEAST WAYNE

by Staff Correspondent

Mr. and Mrs. Paul Baier were last week Sunday dinner guests at Alfred Sievers'.

Mr. and Mrs. Ronald Ellis and Jerry spent Tuesday, November 12, at Lawrence Utecht's.

Lynn Roberts of Carroll, spent Thursday night with Wayne Straight at T. A. Straight's.

Mr. and Mrs. Robert Nelson and sons called at Arnold Hammer's Tuesday evening, November 12.

Mr. and Mrs. Sylvester Haase and children visited Sunday afternoon last week at Russell Lutt's.

Mrs. Paul Baier spent Thursday, November 7, in Lincoln visiting Mrs. Hannah Beck and Miss Vida.

Albert Hammer and Harold and Lester Meier were last week Sunday dinner and luncheon guests at Ray Hammer's.

Mrs. Ernest Grone and family called at Henry Brinkman's Tuesday evening, November 12, to help Mrs. Brinkman celebrate her birthday.

Mrs. Gilbert Mau spent Tuesday afternoon last week with her mother, Mrs. Frank Baker. The Maus were in the Henry Mau, jr., home Thursday evening for Mrs. Mau's birthday.

Mr. and Mrs. Peter Haberer and family visited at Gordon Jorgensen's Tuesday evening last week and Mr. and Mrs. Lester Lutt were there Wednesday evening.

Mr. and Mrs. Claude Heikes of Dakota City, visited last week Tuesday afternoon at Chas. Heikes'. Mr. and Mrs. Chas. Heikes and Rayoma spent Thursday evening at T. A. Straight's.

Celebrate Birthday.

To help Ardyce Lutt celebrate her birthday, the following called at John Lutt's Thursday evening: Mr. and Mrs. Arnold Hammer, Dickie and Doris Faye, Albert Hammer, Mr. and Mrs. August Brudigam and Marcella. Marcella remained at Lutt's overnight.

SOUTHWEST WAYNE

by Staff Correspondent

Mr. and Mrs. Harvey Reibold were at Henry Wittler's Wednesday evening.

Miss Rayoma Heikes spent Sunday last week in the Floyd Andrews home.

Albert Milliken, jr., spent last week in Sioux City with his sister, Mrs. Ferriand Chicoine.

Elmer, Bonnie and Laverna Wacker and Kenneth Wagner were at Oscar Hoeman's Tuesday evening last week.

Mrs. Russell Pryor and Jimmie spent all day Thursday in the Walfred Carlson home. Mr. Pryor and Sharolyn joined them in the evening and the family remained for supper.

Mrs. Wayne Anderson and infant son, Gene Lynn, who spent a week in the Fred Wendt home at Pilger, returned home Thursday. Terry Lee Andersen, who had been with his grandparents, the Wendts, several weeks, also came home. Mr. Andersen went to Pilger for them.

Observe Birthday.

Mrs. Sam Noyes' birthday was observed Friday evening, November 8, when Mr. and Mrs. Ed. Surber entertained Mr. and Mrs. Noyes and Devonne, Mr. and Mrs. Clarence Beck and Linda, Mr. and Mrs. Fred Gildersleeve and Renee, Mr. and Mrs. Anton Granquist, Mr. and Mrs. Howard Gaunt, Mr. and Mrs. Glenn Granquist and Karen.

BRENNA

by Staff Correspondent

The Frank Lindsay family visited Sunday last week at Clarence Baker's.

Junior Lindsay spent last week in Wayne with his grandparents, the T. E. Lindsays.

Mr. and Mrs. Melvin Bruns were at Russell Lindsay's Friday evening, November 8.

Mr. and Mrs. Henry Koch and Leland were Sunday last week dinner guests at Henry Reeg's.

Mr. and Mrs. Glenn Granquist and Karen were Thursday supper guests in the Henry Koch home.

The Ted Foote family spent Friday evening, November 8, in the Walter Carpenter home at Winside.

Mr. and Mrs. Melvin Schnoor and Mr. and Mrs. Henry Koch were in Sioux City Friday, November 8. Kathy Schnoor spent the day at Wm. Schnoor's and the Melvin Schnoors called there to get her in the evening.

For Evelyn Odegaard.

Several friends were in the Arthur Odegaard home Thursday evening to help Miss Evelyn Odegaard observe her birthday. Luncheon was served.

Honor Mrs. Baker.

Mrs. Clarence Baker's birthday was observed last Wednesday when evening guests at Baker's were Mr. and Mrs. Louis Test and Larry, Mr. and Mrs. Arthur Odegaard, Mr. and Mrs. Fred Hurd and family, Alex Suhr and Miss Myrtle Suhr.

For Sunny Homemakers.

Mrs. Henry Koch entertained Sunny Homemakers Thursday when 14 members were present. Guests were Mrs. Ller Hansen, Mrs. Glenn Granquist and Karen. The October and November birthdays of Mrs. Henry Dangberg, Mrs. Henry Reeg and Mrs. Carl Thies were observed with gifts from secret sisters. Mrs. Koch served after a social time. Mrs. Herman Brudigam entertains December 12 when buffet luncheon will be served to members at 1 o'clock.

NORTHEAST WAYNE

by Staff Correspondent

Miss Bonnie Sorensen stayed at George Patterson's last week.

Mr. and Mrs. Andrew Johnson were at Warren Austin's Thursday afternoon.

Mr. and Mrs. Martin Meyer and Norman were at Simon Lessman's Sunday evening.

Miss Viola and Wilbur Nolte spent last week Sunday afternoon at Otto Heithold's.

Art, Harry and Elmer Bargholz spent last week Wednesday evening at Art Meyer's.

Mr. and Mrs. Roy Pierson spent Sunday evening last week in the M. V. Crawford home.

Mr. and Mrs. Melvin Johnson and Miss Vivian Heithold spent Thursday evening at Otto Heithold's.

Mrs. Rudolph Roeber and Mrs. Ernest Echtenkamp spent Tuesday afternoon last week at W. L. Wischhof's.

LOCALS

Mr. and Mrs. Raymond Ellis were in Omaha Thursday.

Dr. C. E. Bush, dentist, phone 424, Wayne. tf

Mrs. Amelia Lessman returned home last Wednesday from a local hospital.

Mr. and Mrs. B. J. Brandstetter and Miss Marjorie spent from Sunday to Tuesday in Omaha.

Mrs. Chris Tietgen visited her sister, Mrs. Albert Kirsch, at Battle Creek, Wednesday and Thursday last week.

Mrs. Robert Martin and Roberta Jean of Sioux City were here in the S. E. Samuelson home Wednesday and Thursday.

Mr. and Mrs. Chris Tietgen and Mr. and Mrs. E. J. Keefe were Sunday evening dinner guests at J. N. Einung's last week.

Walter R. Harder returned Wednesday from Lincoln where he had spent a week attending the state conference of county agents.

Miss Marion Vath and Miss Barbara Strahan were in Lincoln Saturday to see the Nebraska-Iowa State football game.

Mr. and Mrs. Ralph Carhart, jr. and Mrs. Victor Morey and Mr. and Mrs. Paul Mines were in Lincoln Sunday and Monday. Mr. Carhart and Dr. Morey attended a state board meeting. Mr. and Mrs. Mines visited their daughter, Miss Nancy, who attends the university.

Howard Jones of Chicago, was here Wednesday and Thursday last week with his brother, Dave Theophilus. He had been in Carroll and Sioux City and went from here to West Point to see his wife's sister, Mrs. Henry Beerbohm, the former Doris Ziemer of Hoskins. He expected to go to Colorado to visit a sister and brother before returning home.

Vitamin Store
FOR ALL BRANDS
YOUR
GRIESS
Rexall Store

Safe Since the Year 1885

A Deposit Institution That Has Kept Money Safely For Its Customers—Alway Ready For You When You Need It.

The First National Bank
Oldest Bank in Wayne County

MEMBER FEDERAL DEPOSIT INSURANCE CORP.

SAFETY

A Real TASTE TREAT

ROBB-ROSS Pancakes

Enjoy the tempting, full-flavored goodness of tasty, nourishing pancakes or waffles made with Robb-Ross Pancake and Waffle Flour . . . the most satisfying breakfast you can serve.

Ask for 20-oz. carton or thrifty 3½-lb. bag.

Also Robb-Ross Old-time Buckwheat Flour.

ROBB-ROSS CO.
SIOUX CITY, IOWA

Brown-McDonald's Dress Up Cars for a Gala Holiday

Time ticks away so fast, Thanksgiving will be here before you know it. Of course you want new clothes — especially if you are going away for the holiday feast. To get the most in style . . . in quality . . . and price, be sure to shop Brown-McDonald's first. Papa, mamma and the kiddies can be outfitted in a jiffy in our smart apparel sections.

For Mother, Big Sister or Business Girl

The Tailored Casual

Is Absolutely Unrivalled

Coats of this type in this first post-war Fall season, are distinguished by fine fabrics . . . precision designing . . . and tailoring that will keep them smart and new looking for a very long time.

Fleece & Melton Suede Cloth

Whatever Your Choice, It Will Be "Just Right" Anywhere

$15.40 to $59.75

A New Handbag

Will Glamourize Even a Last Season's Coat

Leather or Plastic

Pouch . . . Clasp . . . Zipper
Underarm . . . Shoulder Strap

$2.98 to $15.75 plus tax

For Sleepytime and Morning Hours

Chenille Robes

Plain and scroll designs of deep pile chenille made with wide flaring skirts. White, pastels and deeper colors.

Complete Size Range

$7.95 to $9.98

Wash Frocks

New Arrivals!

Wrap-arounds and dress styles to make you pretty around the house. Assorted designs.

$2.80 to $6.95

Wearables —for young fry

Soft Fleecy Warm

Snowsuits for Infants

One-Pc. Style $3.98

SNOWSUITS, sizes 3 to 6X in fleece and melton. Suspender pants with jackets..... $8.50

Little Girls' COATS

Sizes 4 to 14

Youthful tweedy fabrics designed in fitted styles with slightly flared skirts, and belted

$10.95 up

Weather Beating Fleece Topcoats

This is Your Cue, Mister, for a Smart Appearance

Topcoats nowadays need not have that bundled-up look to keep you warm and give protection — not at Brown-McDonald's. Do come in and let us show you the beauties we have in light-weights.

100% Wool $32.50 Sizes 38 to 44

Above Everything Else

The Right Hat

One that adds distinction

A Pre-Blocked Lee

One of these fine hats is a joy forever. Just the flick of the finger brings it right back into shape just as you bought it.

$8.50 and $10

Ties Women Like

Confess! You Know You Like Their Approval

Complete assortment of Wembley's and other good makes in imported wools, and rayon crepes and brocades. Stripes, patterns and plain colors,

$1 to $2